UC SANTA CRUZ
ANNUAL **CAMPUS SECURITY** & **FIRE SAFETY REPORT** 2018

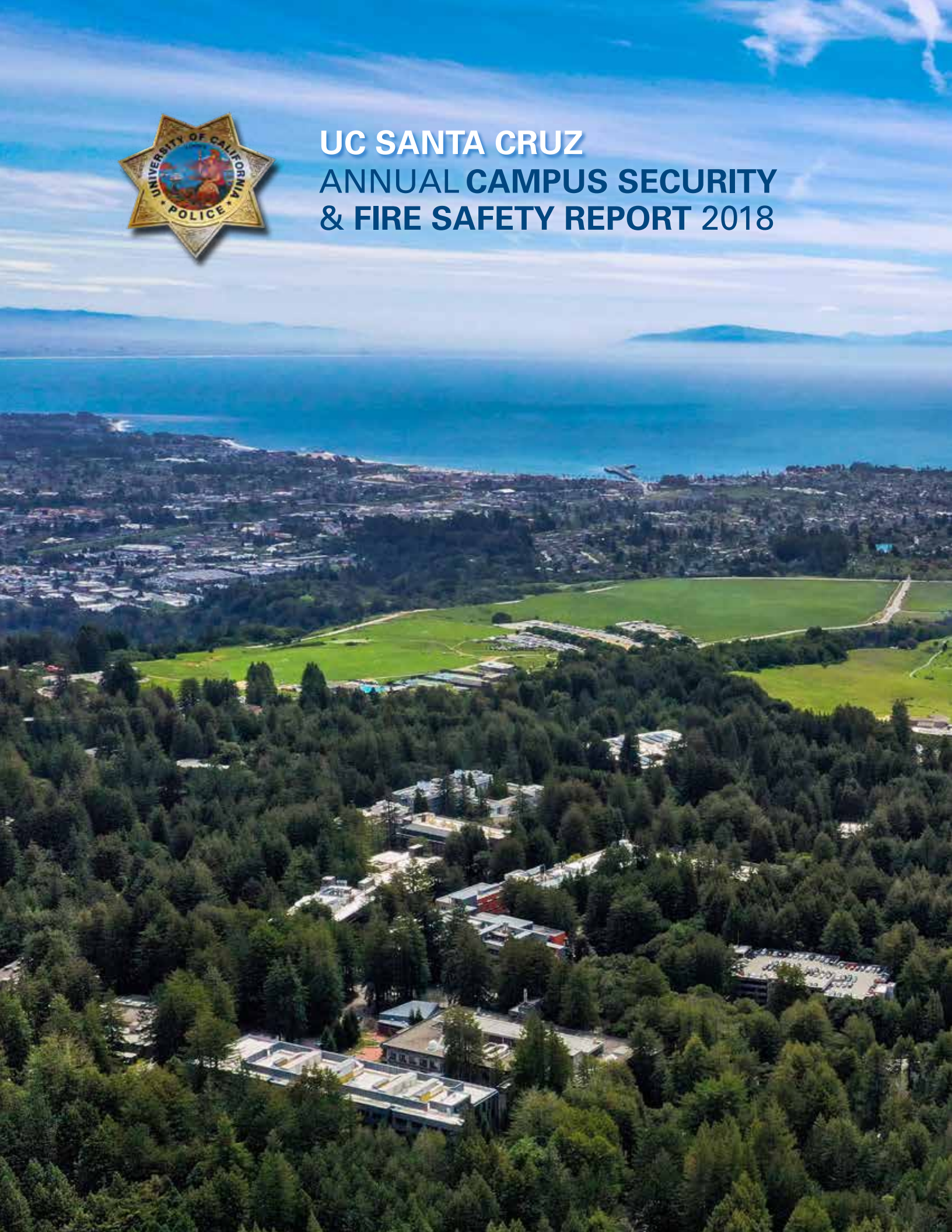

Dear UC Santa Cruz Community,

The **Annual Campus Security and Fire Safety Report for 2018**, with crime and fire statistics, is now available. This report contains information on safety and security prevention programs, policies and procedures for reporting crime and hazardous conditions, victim assistance programs, fire prevention programs, and resource information. This information will assist you in maintaining safety and security for yourself and others while on campus or at one of our affiliated off-site locations.

Throughout 2018, UC Santa Cruz continued to implement federal, state, and University of California mandates related to prevention education, as well as the investigation and adjudication of instances of sexual harassment, sexual assault, dating violence, domestic violence, and stalking. These efforts have enabled greater access to services, while increasing consistency, transparency, and equity to administrative processes. In fact, in May 2018, University of California President Janet Napolitano approved a revision to the University of California Clery Act Policy on **Campus Safety and Security Reporting**. This policy provides overarching system guidance and describes roles and responsibilities for the University community related to compliance with legal requirements regarding crime reporting, awareness and prevention. In addition to the policy, Office of the President rolled out an online training component—UC Systemwide Clery Act Training for CSAs – to assist campuses with training Campus Security Authorities.

The UC Santa Cruz Police Department and Title IX Office played a major role in implementing these mandates. In addition to providing prevention education, much effort was placed into encouraging increased reporting of crimes, dangerous situations, and violations of the University of California Policy on Sexual Violence and Sexual Harassment.

More information about crime on campus, as well as our interactive crime mapping tool can be found at **police.ucsc.edu.**

We encourage you to take the time to read this report. If you have any questions or comments please contact the UC Santa Cruz Police Department at 831-459-2231 or police@ucsc.edu, or the Title IX Office at 831-459-2462.

More information about safety programs, educational programing, and reporting processes can also be found at police.ucsc.edu, titleix.ucsc.edu, and safe.ucsc.edu.

Sincerely,

Nader Oweis
Chief of Police
Campus Clery Act Coordinator
UC Santa Cruz Police Department

Isabel Alvarado Dees
Title IX Officer
Co-Chair Clery Act Compliance Committee

CLERY ACT

The Clery Act is a federal law requiring colleges and universities that receive federal financial aid, in the form of Title IV funding, to disclose information about particular crimes on and around their campuses; develop campus security and reporting procedures; and provide safety and crime information and policies to members of the campus community. It is the policy of the University of California to comply with its obligations under the Clery Act and California law. Each campus is responsible for establishing appropriate procedures to implement the Clery Act requirements.

There are four principal Clery Act requirements.

1. First, campuses must identify and train Campus Security Authorities (CSAs) on a regular and ongoing basis.
2. Second, campuses must appoint and train a Clery Coordinator. This role may have a different title, such as Clery Officer, depending on the campus location. A comprehensive list of Clery Coordinators is available on the UCOP website and linked to here.
3. Third, campuses must publish an Annual Security Report, also known as an ASR, and an Annual Fire Safety Report, also known as the AFSR, by October 1st each year and notify current and prospective students, as well as employees, that they are available. The ASR contains crime statistics, and security and safety policies as referred to in the Code of Federal Regulations and the Department of Education Handbook for Campus Safety and Security Reporting.
4. Fourth, campuses must issue Timely Warnings and emergency notifications as indicated in your campus location policies.

University policy requires that campuses and personnel adhere to the Clery Act. Failure to comply with the Clery Act could result in monetary penalties. As previously mentioned, institutions of higher education that receive federal, Title IV, financial aid are required to follow the Clery Act. A campus violating the Clery Act can be fined by the U.S. Department of Education up to nearly $55,000 per violation. Other consequences could include having Title IV funding limited and receiving negative media attention.

Nondiscrimination Policy Statement

UC Santa Cruz, in accordance with applicable federal and state law and University policy, does not discriminate on the basis of race, color, national origin, religion, sex, gender, gender expression, gender identity, pregnancy, physical or mental disability, medical condition, genetic information, ancestry, marital status, age, sexual orientation, citizenship, or service in the uniformed services. The University also prohibits sexual harassment. This nondiscrimination policy covers admission, access, treatment in UC Santa Cruz programs and activities, and employment. UC Santa Cruz policy also prohibits retaliation for bringing a complaint of discrimination or participating in a complaint process or investigation pursuant to this policy.

Moreover, the University of California prohibits retaliation against a person who reports a Clery Act violation. This protection also extends to anyone who assists someone with a report and anyone involved in an investigation or resolution of a sexual harassment or sexual violence report. Retaliation includes, but is not limited to, threats, intimidation, coercion, reprisals, and/or harmful (adverse) actions related to employment or education.

Any member of the University community who participates in retaliation may be subject to disciplinary action, including dismissal, according to the University disciplinary procedures. More information can be found at: http://policy.ucop.edu/doc/4000385/SVSH and at http://policy.ucop.edu/doc/1100171/Whistleblower.

Inquiries regarding UC Santa Cruz's affirmative action, equal employment opportunity and workplace disability accommodations may be directed to the Office of Diversity, Equity and Inclusion at 831-459-3676, or by emailing the director at cbene@ucsc.edu or by visiting https://diversity.ucsc.edu/

Inquiries regarding the UC Santa Cruz Policy on Sexual Assault, Dating Violence, Domestic Violence and Stalking, the UC Policy on Sexual Violence and Sexual Harassment, and Title IX may be directed to the Title IX Office at 831-459-2462 or by visiting https://titleix.ucsc.edu/.

Student inquiries regarding disability or disability accommodations may be addressed to the Director, Disability Resource Center at 831-459-2089, or by visiting https://drc.ucsc.edu/.

Table of Contents

Nondiscrimination Policy Statement 2
Preface 4
Clery Act Compliance Committee 5
Disclosure of Statistical Information 6
Overview of the UC Santa Cruz Police Department and Campus Emergency Response 6
Compilation of Annual Crime Statistics 7
Designated Reporters 8
Responsible Employees 9
Reporting Procedures 9
Emergency Notification and Timely Warning Procedures 11
Emergency Response and Evacuation Procedures 13
Monitoring and Recording of Criminal Activity 15
Hate Crimes 17
Hate/Bias Response Program 17
Overview of Policies and Procedures Concerning Sexual Harassment, Sexual Assault, Dating Violence, Domestic Violence and Stalking 18
Public Awareness Campaigns 45
Responsibilities of the University Community—Safety Awareness Campaign 45
Weapons, Drugs and Alcohol 47
Mental Health Support 51
Geography 53
Maintenance of Campus Facilities 57
Sex Offender Registry 57
Resources 58
Clery Crime Statistics 61
Annual Fire Safety Report 65
2018 Fire Safety and Evacuation Drills 69
Fire Statistics 77
Terms Defined 104
Relevant California Laws 109

UNIVERSITY OF CALIFORNIA SANTA CRUZ

Preface

Choosing a postsecondary institution is a major decision for students and their families. Along with academic, financial and geographic considerations, the issue of campus safety is a vital concern. In 1990, Congress enacted the Crime Awareness and Campus Security Act of 1990 (Title II of Public Law 101-542), which amended the Higher Education Act of 1965 (HEA). This act required all postsecondary institutions participating in HEA's Title IV student financial assistance programs to disclose campus crime statistics and security information. The Act was amended in 1992, 1998, and 2000. The 1998 amendments renamed the law the Jeanne Clery Disclosure of Campus Security Policy and Campus Crime Statistics Act in memory of a student who was slain in her dorm room in 1986. It is generally referred to as the Clery Act.

In 2008, the Higher Education Opportunity Act or HEOA (Public Law 110-315) reauthorized and expanded the Higher Education Act of 1965, as amended. HEOA amended the Clery Act and created additional safety and security related requirements for institutions. Although HEA, as amended, is the law that governs the administration of all federal higher education programs, as used in this report, HEA refers only to the Clery Act and HEOA safety and security related requirements.

In 2013, President Obama signed a bill that strengthened and reauthorized the Violence Against Women Act.(VAWA) Included in the bill was the Campus Sexual Violence Elimination Act (Campus SaVE), which amended the Clery Act and affords additional rights to campus victims of sexual violence, dating violence, domestic violence, and stalking.

More information about the Clery Act can be found at: clerycenter.org.

CONSEQUENCES FOR NON-COMPLIANCE WITH THE CLERY ACT

Possible consequences for an institution's non-compliance with the Clery Act include:

- A suspension or limiting of the institutions Title IV funding
- The U.S. Department of Education may issue a civil fine up to $55,000 per violation
- The institution may suffer reputational loss due to negative media attention
- Failure to comply with the Clery Act can be used in various litigation matters

NOTICE OF AVAILABILITY:

Annual Campus Security and Fire Safety Report

On October 1 of each year, an e-mail notification is sent to all enrolled students, academic and staff personnel that provides the website to access this report. This report includes statistics for the previous three years concerning reported crimes that occurred on campus; in certain off-campus buildings or property owned or controlled by UC Santa Cruz; and on public property within, or immediately adjacent to and accessible from, the campus.

The report also includes information on fire protection systems, fire prevention policies, as well as institutional policies concerning other safety and security matters. Community members, students, academic and staff personnel, and guests are encouraged to immediately report all crimes and public safety related incidents to the UC Santa Cruz Police Department.

A copy of this report may be obtained by contacting the UC Santa Cruz Police Department, 1156 High Street, Santa Cruz, CA 95064, 831-459-2231 x 1 or by accessing the following website: http://police.ucsc.edu/crime-prevention/fire-clery-2017.pdf.

The UC Santa Cruz Police Department submits the annual crime and fire statistics published in this report to the U.S. Department of Education (DOE). The statistical information gathered by the DOE is available to the public through its website: www.ed.gov.

Clery Act Compliance Committee

In order to assist the University administration with achieving annual compliance with the Clery Act, UC Santa Cruz has appointed members of the campus community to the Campus Clery Act Compliance Committee. The overall charge of the Campus Clery Act Compliance Committee is to plan and facilitate activities that will directly support the campus in achieving compliance.

In part, coordination and documentation for compliance is managed through the UC Santa Cruz Police Department and Title IX Office. The committee consists of members from the following departments at UC Santa Cruz:

- Police Department
- Title IX
- Academic Personnel Office
- Undergraduate Admissions
- Campus Counsel Office
- Campus Advocacy Resources and Education Office
- Colleges, Housing, and Educational Services
- Dean of Students
- Division of Graduate Studies
- Division of Student Success
- Division of Physical and Biological Sciences
- Environmental Health and Safety
- Fire Marshal
- Information and Technology Services
- Office for Diversity, Equity, and Inclusion
- Office of Emergency Services
- Office of Athletics and Physical Education, Recreation and Sports
- Office of Planning and Budget
- Office of Global Engagement
- Office of Communication and Marketing
- Respondent Support Services
- Risk Management
- Staff Human Resources
- Student Health and Wellness Center
- Student Conduct and Community Standards
- Women's Center

Information

Many crimes are not reported to the police. As such, by collecting data through established guidelines from other sources, UC Santa Cruz is able to obtain a more accurate count of crimes on campus and affiliated locations. A crime is reported when a witness, a victim, a third party or the offender, regardless of that person's affiliation, brings the crime to the attention of law enforcement or a campus security authority. In turn, UC Santa Cruz discloses crimes and alleged criminal incidents in the statistical portion of this report regardless of whether the crimes have been investigated by the police, and regardless of whether a finding of guilt or responsibility has been assigned.

UC Santa Cruz makes a good faith effort to obtain the statistics by requesting them, in writing, from non-police campus security authorities and law enforcement agencies. UC Santa Cruz relies on the information obtained but is not responsible if the information is inaccurate or not provided.

Disclosure of Statistical

UC Santa Cruz also gathers statistical information about fires at on-campus student housing facilities. The Campus Fire Marshal collects this information from a variety of sources including campus security authorities, City of Santa Cruz Fire Department personnel, and other reporting parties.

The 2018 UC Santa Cruz *Annual Campus Security and Fire Safety Report* is a resource for the campus community to make informed decisions about their safety. Clery Act statistics for the University of California, Santa Cruz, campus for the previous three years are available at the end of this report. For questions regarding the preparation of the *Annual Campus Security and Fire Safety Report*, please call 831-459-2231 x 1, and ask for the Records and Communications Manager.

Overview of the UC Santa Cruz Police Department and Campus Emergency Response

UC Santa Cruz Police Department

The UC Santa Cruz Police Department has primary law enforcement jurisdiction over the University of California, Santa Cruz, and other properties (owned, leased or controlled) affiliated with the Regents of the University of California. Crime prevention and apprehension of those who commit crimes within the Department's jurisdiction is part of the mission of the UC Santa Cruz Police Department.

UC Santa Cruz police officers are duly sworn peace officers under Penal Code §830.2. The officers are armed and have the same authority to make arrests under the law as municipal police officers. Officers patrol the UC Santa Cruz campus and off-campus locations 24 hours a day, 365 days a year. They enforce applicable local, state, and federal laws and provide a full range of police-related services, including immediate response to medical and fire emergencies.

The UC Santa Cruz Police Department operates a 911 Dispatch Center 24 hours a day, 365 days a year and can receive calls from a cell phone, landline phone, blue light phone, emergency call box, elevator phone or TDD machine.

Working with Other Law Enforcement Agencies

The UC Santa Cruz Police Department has written agreements with surrounding law enforcement agencies to share information and resources, monitor and record criminal activity by students at non-campus locations, and works closely with these agencies to respond to crime. In addition, when necessary the department collaborates with state and federal agencies.

Note: The University maintains publicly available recordkeeping *without* the inclusion of personally identifying information about the victim.

Once a police report is made, a UC Santa Cruz police officer will take a statement from the victim and any witnesses regarding the incident. The officer will ask the victims and witnesses questions to ascertain a description of the assailants, crime scene, weapons used, and other relevant information for successful apprehension and prosecution of the case. Be advised that questioning can be difficult and a victim may have a support person of their choice present during the interview. If the crime did not occur within the jurisdiction of UC Santa Cruz, the UC Santa Cruz Police Department may notify the appropriate authorities having jurisdiction on the victim's behalf or the victim may contact the appropriate law enforcement agency directly.

Compilation of Annual Crime Statistics

The current *Annual Campus Security and Fire Safety Report* has been compiled for the previous calendar year (2018) from crime reports received by the UC Santa Cruz Police Department; from crime statistics received from other police agencies having jurisdiction over non-campus UC Santa Cruz affiliated, owned, or controlled property; from reports of alleged criminal incidents reported to non-police campus security authorities; and from reports received through established reporting guidelines. The report also includes disciplinary referrals to Student Conduct for drug, alcohol, weapons, and other Clery Act crimes not otherwise reported as an arrest or crime.

The types of crimes or incidents collected include the following:

- Criminal homicide
  - –Murder and non-negligent manslaughter
  - –Negligent manslaughter
- Sex offenses
  - –Rape
  - –Fondling
  - –Incest
  - –Statutory rape
- Robbery
- Aggravated Assault
- Burglary
- Motor Vehicle Theft (Stolen vehicles)
- Arson
- Arrests and referrals for disciplinary actions:
  - –Weapon Violations (e.g. Possession, Brandishing)
  - –Alcohol Violation (e.g. Minor in possession)
  - –Drug Violations
- Hate Crimes
  - –Larceny-theft
  - –Simple assault
  - –Intimidation
  - –Destruction/damage/vandalism of property
- Dating Violence
- Domestic Violence
- Stalking

University of California Police Department (UCPD) system-wide Unified Crime Reporting and Statistics Report

In addition to the statistical information collected for the Clery Act *Annual Campus Security and Fire Safety Report*, the UC Santa Cruz Police Department also compiles statistics of crimes that have been reported and investigated as part of the Federal Bureau of Investigation Uniform Crime Reporting (UCR) program. These statistics are compiled by the Office of the President, and are aggregated within University of California Police Department (UCPD) system-wide Annual Report & Crime Statistics Report. This report can be found at: http://police-statistics.universityofcalifornia.edu/.

Designated Reporters

Campus Security Authorities

Even at institutions with a police department on campus, victims of an alleged crime, especially students, may be more inclined to report it to someone other than the police. For this reason, the Clery Act requires all institutions to collect crime reports from a variety of individuals and organizations that the Clery Act refers to as Campus Security Authorities (CSA).

A CSA is a Clery Act specific term that encompasses four groups of individuals and organizations associated with UC Santa Cruz. They include all members of the UC Santa Cruz Police Department, any individual or individuals who perform security functions on the campus, officials of the University who have been designated by UC Santa Cruz to whom students and employees should report criminal offenses, and officials of the University with significant responsibility for student and campus activities. An official is defined as any person who has the authority and the duty to take action or respond to particular issues on behalf of UC Santa Cruz. They are usually found in departments responsible for, but not limited to, student and campus activities, discipline, housing, athletics, or human resources. This designation also includes any individual who has been specified by UC Santa Cruz to receive and report offenses.

CSAs are responsible for immediately reporting crimes and alleged incidents that occur on the UC Santa Cruz campus or affiliated property to the UC Santa Cruz Police Department. More information about CSA responsibility is located at: http://police.ucsc.edu/crime-prevention/clery.html.

In addition, a CSA crime report form has been developed to assist in reporting crimes or incidents associated with the Clery Act, and this form is located at: ucsc-advocate.symplicity.com/public_report/index.php/pid616159.

CSAs include individuals from the following departments and units:

- UC Santa Cruz Police Department
- Campus Housing and Education Services (CHES)
  - –College Administrative Officers/Associate College Administrative Officers
  - –Directors/Assistant Directors
  - –Coordinators of Residential Education/Coordinators of Conduct and Education
  - –Community Safety Program (CSOs)
  - –Resident Advisors or Assistants
- Dean of Students Office
- Office of Physical Education, Recreation and Sports
- Title IX Office
- Student Organization Advising and Resources (SOAR)
- Division of Student Success (DSS)
- Divisional Deans and Department Chairs
- College Provosts

Responsible Employees

Under Title IX of the Education Amendments Act of 1972 (20 U.S.C. §1681 et seq.), all responsible employees are required to report all relevant details about any alleged sexual violence or sexual harassment to the Title IX Officer. In accordance with the UC Policy on Sexual Violence and Sexual Harassment, the University will respond promptly and effectively to any such reports, and will take appropriate action to stop the misconduct, prevent its recurrence, provide interim measures and remedies, and when necessary, to discipline behavior that violates this policy. The UC Policy has designated all employees (including student employees), except those who are confidential resources, as responsible employees. Reports **must** include all relevant information, including the names of the alleged respondent (if known) and the complainant who experienced the alleged prohibited conduct, as well as relevant facts, including the date, time, and location.

California Mandatory Reporting Laws

As outlined by Penal Code §368 and Welfare and Institutions Code §15600 et al., the California Legislature enacted recent laws to require elderly and dependent adult care custodians, health practitioners, Adult Protective Services staff, law enforcement, and other designated agencies to report and to investigate incidents of abuse/neglect. The categories of abuse and neglect that must be reported by mandated parties now include: physical, sexual, financial, isolation, abandonment, abduction, neglect, mental suffering, and self-neglect.

California Penal Code §11160 requires prompt, mandatory reporting to the local law enforcement agency by healthcare practitioners (such as those at the Cowell Student Health Center) when they provide medical services to a person they know or reasonably suspect is suffering from wounds inflicted by a firearm or as a result of assaultive or abusive conduct.

The Child Abuse Neglect and Reporting Act (CANRA), codified in California Penal Code §§11164-11174.3, requires that employers of mandated reporters (as defined in the Act) promote identification and reporting of child abuse or neglect. It is the policy of the University of California to comply with its obligations under the Act; to require that all University employees and administrators who are mandated reporters make required reports to child protection or law enforcement agencies; and to encourage all members of the University community who observe, have actual knowledge of, or reasonably suspect child abuse or neglect at a University facility or perpetrated by University personnel to promptly report the concern to appropriate law enforcement, external officials and University officials. More information about the University of California CANRA Policy can be found at: policy.ucop.edu/doc/4000603/CANRA.

Gatto Student Safety Bill (AB 1433)

Pursuant to California Education Code §§ 67380(a)(6)(A), 67381 and 67383(a), the UC Santa Cruz Police Department must report immediately or as soon as practicably possible to the appropriate local law enforcement agency, all reports received by a CSA of any Part 1 violent crime, sexual assault, or hate crime, committed on or off campus. This includes reports victims make directly to CSAs as well as reports victims make to other University employees that are then conveyed to the UC Santa Cruz Police Department or other CSAs.

Such reports will include:

- The name and characteristics of the victim;
- The name and characteristics of the perpetrator if known;
- Description of the incident, including location and date and time; and
- Any report number assigned to the police incident report documenting the investigation being conducted by the jurisdictional agency.

If the victim does not consent to being identified, the alleged assailant shall not be identified in the information disclosed to the local law enforcement agency.

Reporting Procedures

UC Santa Cruz strongly encourages immediate reports of crimes, emergencies, and/or suspicious, disturbing, or threatening behaviors to the UC Santa Cruz Police Department. Prompt reporting ensures an appropriate response, the consideration of the issuance of a Timely Warning or an Emergency Notification, and assists in properly gathered statistics. Crimes or incidents occurring outside of the UC Santa Cruz jurisdiction should be reported immediately to the agency having jurisdiction where the incident occurred.

Under circumstances prescribed in Government Code §6254(f), information from police reports may be released. However, if the victim desires to remain con-

fidential, pursuant to Penal Code §293, the UC Santa Cruz Police Department withholds information that may identify victims of crime or other activity.

Reporting Information to a CSA

If victims do not wish or are unable to file a police report, they, or others acting on their behalf, can report crimes informally and confidentially (no names or criminal investigation conducted) to any CSA. In general, reports from CSAs do not include personally identifiable information, unless the victim gives permission to share identifying information or want the police to conduct an investigation. By mutual agreement with state and federal agencies, the UC Santa Cruz Police Department maintains access to the National Law Enforcement Telecommunications Network (NLETS) and the California Law Enforcement Telecommunications Network (CLETS). These computer databases are used for accessing criminal history data, nationwide police records, Department of Motor Vehicle information, as well as other local, state and federal law enforcement information.

Through coordination with local law enforcement agencies, any information about criminal activity by students and employees on campus or at non-campus locations may be provided to the UC Santa Cruz Police Department. Depending on the circumstances, this information may also be provided to the Title IX Office, Office of Conduct and Community Standards, Academic Personnel Office, and Staff Human Resources or other University officials for any required follow up actions.

Daily Police Logs

The Daily Crime Log lists crimes reported to and/or responded to by the UC Santa Cruz Police Department for the previous 60 days. The information listed in the log includes the nature of the crime, general location, date/time occurred, disposition, and date reported. The Daily Crime Log can be found online, and is also kept in the Police Department Records Unit, 1156 High Street, Santa Cruz, CA 95064. The Daily Crime Log is immediately available upon request to the public during the Records Unit business hours. Any information pertaining to the Daily Crime Log that is older than the previous 60 days can be made available upon request within two business days.

Information may be withheld from the Daily Crime Log if there is clear and convincing evidence that the release of the information would jeopardize an ongoing criminal investigation or the safety of an individual, cause a suspect to flee or evade detection, or result in the destruction of evidence. Nonetheless, the information must be disclosed once any of the adverse effects described above are no longer likely to occur.

City of Santa Cruz Fire Department

The City of Santa Cruz Fire Department, with fire stations in the city and one on campus, provide 24/7 fire protection and Advanced Life Support (ALS) response to the campus. At least one Paramedic is on duty on each shift to ensure ALS capabilities, and at least one member of each shift is also certified as a Hazardous Materials Technician for responses to chemical spills and other HAZMAT emergencies both on campus and through the Santa Cruz Hazardous Materials Interagency Team (SCHMIT).

UC Santa Cruz Office of Emergency Services

The Office of Emergency Services (OES) administers resiliency planning for the UC Santa Cruz. This includes comprehensive planning in emergency management, business continuity, and fire prevention programs. OES staff includes a Director of Emergency Management, Deputy of Emergency Management, Campus Fire Marshal, and a Deputy Fire Marshal.

OES utilizes an all-hazards approach to resiliency programming for UC Santa Cruz. OES manages the Campus Incident Management Team (CIMT). The CIMT fulfills the functions of the Emergency Operations Center, using standards and practices prescribed by the National Incident Management System. Department programming includes outreach to both students and employees through literature, training and exercises.

An important OES function is to advise campus planners in the maintenance of a communication infrastructure and emergency public information functions that supports emergency notification and timely warning requirements. This includes bridging partnerships with external emergency response agencies and managing access to Joint Information Systems (JIS), including the Joint Information Center (JIC).

The UC Santa Cruz Fire Marshal is a Designated Campus Fire Marshal (DCFM) under a Memorandum of Understanding with the California Office of the State Fire Marshal. This provides the DCFM with authority to conduct fire prevention activities and enforce the California Fire Code at UC Santa Cruz facilities.

Emergency Notification and Timely Warning Procedures

UC Santa Cruz provides two categories of Clery Act required communications: Emergency Notification and Timely Warning.

When appropriate, University officials, without delay, determine the method and content of the notification necessary to be provided an Emergency Notification or Timely Warning. The University issues a notification to the University community unless doing so would compromise efforts to assist a victim or address the emergency.

Annually, the emergency notification system is tested. Activations to real time incidents are not considered part of the testing process. Members of the UC Santa Cruz community are encouraged to take responsibility for regularly checking and updating their Emergency Notification information at http://cruzalert.ucsc.edu.

Emergency Notification–CruzAlert

The campus maintains an emergency notification system branded as CruzAlert to send Emergency Notifications via phone, email and text messaging. An Emergency Notification involves a significant emergency or dangerous situation that may involve an immediate or ongoing threat to the health and safety of those on campus (i.e. earthquake, active shooter, extreme weather conditions, wild land fire, hazardous material incident, health outbreak such as measles, etc.).

All campus email addresses (students, academic and staff personnel) and business phone numbers (academic and staff personnel) are loaded into CruzAlert automatically. Student phone numbers are collected during class registration and are automatically loaded into CruzAlert unless a student chooses to opt-out of receiving phone messages. Academic and staff personnel can also register additional phone numbers or e-mail addresses. Additional information on CruzAlert, as well as Student/Faculty/Staff sign-up or changes can be found at oes.ucsc.edu/cruzalert.

All members of the UC Santa Cruz community are notified on an annual basis that they are encouraged to notify the UC Santa Cruz Police Department of any situation or incident on campus that requires an Emergency Notification. In addition, all community notification messages issued by UCPD include a reminder encouraging community members to report in-progress crimes.

The UC Santa Cruz Police Department and Santa Cruz Fire Department have the responsibility of responding to—and summoning the necessary resources—to mitigate, investigate and document any situation that may cause a significant emergency or dangerous situation. In addition, they have a responsibility to respond to such incidents, to determine if the situation does, in fact, pose a threat to the community. If a threat to the community is confirmed, federal law requires that the institution immediately notify the community or the appropriate segments of the community that may be affected by the situation.

If an emergency affects a facility that is geographically separate from the main campus and does not also affect the main campus, notification to the facility may be made in consultation with the appropriate public safety agency having jurisdiction of that area. In this case, the official responsible for that facility will coordinate with the local public safety agency and the UC Santa Cruz Police Department to ensure that Emergency Notification requirements are met.

All buildings on campus are equipped with fire alarm systems. These fire alarm systems constitute the Emergency Notification method for fire emergencies in these buildings. Additional notifications will only be made if there is a hazard to individuals outside of the involved building, such as a threat of fire spread or a secondary hazard such as a hazardous materials release.

Timely Warning

A Timely Warning provides information about criminal activity that poses a potential threat to the campus community, and will aid in the prevention of similar crimes. Timely Warnings are generally in the form of bulletins sent by e-mail or posted on the police or campus website. Timely Warnings differ from Emergency Notifications, and include tips and resources for the community. Printed copies of bulletins may also be posted in affected areas.

CruzAlert Emergency Notification and Timely Warning Procedures

The campus has developed procedures and delegated message initiation authority to ensure that an Emergency Notification or Timely Warning can be sent without delay.

The following individuals have the authority to initiate the Emergency Notification and Timely Warning process based on the emergency situation and operational requirements:

- Any formally identified Incident Commander
- Any sworn UC Santa Cruz Police Officer
- Any UC Santa Cruz Police Department dispatcher
- Director of Emergency Management, UCSC
- Deputy Emergency Manager, UCSC
- Campus Fire Marshal, UCSC
- Authorized Public Information Officer

When necessary, the UC Santa Cruz Police Department Dispatch Center, Emergency Management Duty Officer, or authorized Public Information Officer activates the CruzAlert or Timely Warning notification system. Additional communications to the larger Santa Cruz community may also be provided by the Public Information/ Communications Office, which maintains contacts with local print, radio and television media outlets. In addition to CruzAlert, the campus may also disseminate emergency information to campus affiliates via the following methods:

- UC Santa Cruz homepage (http://www.ucsc.edu)
- UC Santa Cruz Police Department homepage (police.ucsc.edu)
- UC Santa Cruz Emergency homepage (http://emergency.ucsc.edu)
- Social networking sites including Twitter and Facebook
- 831-459-INFO information message line
- KZSC (88.1 FM) campus radio station (http://www.kzsc.org/)
- Community Crime Bulletins may also be posted at bus stops, residence halls and other campus gathering locations.

Emergency Response and Evacuation Procedures

Emergency Operations Plan

Comprehensive emergency management programming is is documented in the university's Emergency Operations Plan (EOP). The EOP outlines the structure utilized to preparefor, respond to and recover from a critical incident. The content and format of the EOP are routinely reviewed for compliance with state and federal requirements, including the Clery Act. The campus continues working toward the development of plan annexes to address specific hazards.

Emergency Operations Center

When necessary, the campus Emergency Operations Center (EOC) is activated and staffed with trained employees to coordinate the response to major emergencies in support of Incident Command (IC). EOC staff works closely with the IC to determine operational objectives and to deliver emergency public information based on current threats and hazards. Critical incident communications frequently include oversight by the Public Information Officers, the IC, the EOC Director, and the Emergency Management Policy Group The EOC is also utilized to conduct training sessions for EOC staff, and the exercise and testing of emergency procedures. These exercises and tests are designed to assess and evaluate campus emergency plans and capabilities of the institution. More information is available at: oes.ucsc.edu.

Emergency Procedures

The UC Santa Cruz Office of Emergency Services website, oes.ucsc.edu, includes information about campus emergency plans and hazards, emergency preparedness and procedures (including resource pages, survival guide, and the Campus Safety Awareness Campaign), reporting an emergency, and evacuation guidelines. The Office of Emergency Services coordinates and facilitates all campus emergency planning, response, and recovery efforts. Emergency Services develops plan standards and assists department's with the development and implementation of their own unit plans. Departments and designated units are responsible for developing Emergency Action Plans that cover their areas of responsibility.

UC Santa Cruz Police Officers, City of Santa Cruz Firefighters, and all staff, faculty, and students who have been assigned with emergency response duties are required to receive training in the Incident Command System (ICS), the California Standardized Emergency Management System (SEMS), and local standard operating procedures that are utilized when responding to incidents in the community. General information about the emergency response and evacuation procedures for UC Santa Cruz are published each year as part of UC Santa Cruz's Clery Act compliance efforts, and are available on the Office of Emergency Services website at oes.ucsc.edu.

Evacuation Drills and Testing Procedures

The campus has a Building Emergency Coordinator Program (BECP). The BECP provides trained leadership (Building Emergency Coordinators and Floor Marshals), for emergency evacuation, emergency communications, occupant training, and assembly area management. Further explanation of the BECP is located in the Annual Fire Safety Report section of this document.

Evacuation (fire) drills are conducted annually by UC Santa Cruz Office of Emergency Services for all on-campus student-housing facilities. Evacuation drills are usually unannounced, however, those individuals with Access and Functional Needs are communicated with separately to ensure their safety during the conduct of the drills in accordance with standard operating procedures. California State Fire Code requires that all housing facilities must participate in an evacuation drill within the first 10 academic school days on an annual basis. Future planning includes possibly increasing the frequency of evacuation drills.

Designated locations for long-term evacuations may vary based on time of day, location of the building being evacuated, the availability of the various designated emergency gathering locations on campus, and other factors such as the location and nature of the threat. In both short-term and long-term building evacuations, UC Santa Cruz police officers, UC Santa Cruz Office of Emergency Services staff, and building staff on the scene will communicate information regarding the developing situation or any evacuation status changes. The recognized purpose of evacuation drills is to prepare building occupants for an organized evacuation in the event of a fire or other emergency. In addition to educating the occupants of each building about the evacuation procedures during the drill, the process also provides UC Santa Cruz an opportunity to test facility Emergency Action Plans, departmental

Emergency Response Plans, as well as the operation of fire alarm systems.

Current planning includes conducting a campus-wide test of the Alert & Notification System (CruzAlert) in conjunction with a campus Emergency Operations Center (EOC) Activation Drill. The CruzAlert software program provides message delivery confirmation reports. Following each drill, this report is reviewed for technical or message delivery errors. The EOC Activation Drill will happen concurrently with the CruzAlert test as part of a campus-wide emergency scenario, and will test response times, EOC setup times, and the ability of the EOC staff to establish lines of communication with both the Incident Command and the larger campus emergency organization.

Continuity of Operations

The UC Santa Cruz business continuity program requires that essential departments complete a Business Continuity Plan using tools developed by Emergency Services and the software tool, "UC Ready." Collectively, plan templates provide Plan Author, Plan Identification, Number of Personnel, Essential Functions, Impacts of Disruption, Affected Organizational Units, Building (space utilization), IT Support, IT Applications, Resources, Documents, Exercise History, and add attachments. Departments use this plan data to coordinate the resumption of their business operations following a disaster or critical incident. The university is in the process of developing an Enterprise Level Continuity of Operations Plan (COOP). The purpose of the COOP is to restore the primary mission-essential functions of the university in an economical and efficient manner. Department level Business Continuity Plans are managed by department leaders and support both the emergency and continuity efforts of the university.

Monitoring and Recording of Criminal Activity

UC Santa Cruz does not have any officially recognized student organizations that have housing facilities off-campus. Typically, the Santa Cruz Police Department responds to calls involving private property within the city limits. The Santa Cruz Police Department is not required to notify or involve the UC Santa Cruz Police Department when responding to these calls for service, but may do this out of courtesy for situations involving a student, staff or academic personnel. This information may be provided to appropriate University officials for disciplinary action or the referral to appropriate resources.

Agreements with Community Partners

UC Santa Cruz has developed agreements with community partners who regularly assist the UC Santa Cruz Police Department with investigative resources and victim services. These agreements form the basis for a collaborative working effort between law enforcement and victim services for the prevention of regional crime and the apprehension of criminal suspects. The UC Santa Cruz Police Department has formal agreements with Walnut Avenue Women's Center and Monarch Services, which allow for joint efforts to be made to assist victims of sexual assault, dating violence, domestic violence and stalking.

Monitoring and Recording of Criminal Activities at Non-campus Locations

When students or employees are identified as the victims or suspects of any Part 1 violent crime, sexual assault, or hate crime that occurs within a local law enforcement agency's jurisdiction, and/or when a local law enforcement agency acts as first responder to an incident at a non-campus University affiliated property the UC Santa Cruz Police Department is notified.

The sharing of information allows the UC Santa Cruz Police Department to determine whether the issuance of an Emergency Notification or Timely Warning is necessary. In addition, it allows for the compilation of statistical information.

Missing Persons

The UC Santa Cruz Police Department does not consider any report of a missing person to be routine and assumes that the missing person is in need of immediate assistance until the facts reveal otherwise. The UC Santa Cruz Police Department gives missing person cases priority over property-related cases and will not require any time frame to pass before beginning a missing person's investigation (Penal Code §14205).

The UC Santa Cruz Police Department renders assistance without delay to any person who wishes to report a missing person or runaway (Penal Code §14205). Reporting a missing person can be accomplished by a report via telephone or in person, which initiates the investigation. A report is accepted regardless of where the person was last seen, where the person resides or any other question of jurisdiction (Penal Code §14205). If an individual is not immediately located, the UC Santa Cruz Police Department enters the missing person into the appropriate missing person network.

If any person has reason to believe that a member of the University community is missing, they should immediately notify the UC Santa Cruz Police Department at 831-459-2231 x 1 or 911.

Missing Students

In addition to the information above, UC Santa Cruz notifies the student's designated emergency contact no later than 24 hours after the student is determined to be missing. If the missing student is under the age of 18 and is not an emancipated individual, UC Santa Cruz will notify the student's parent or legal guardian immediately after UC Santa Cruz Police Department has determined that the student has been missing.

In addition to registering an emergency contact, students residing in on-campus housing have the option to identify, confidentially, an individual to be contacted by UC Santa Cruz in the event the student is determined to be missing. If a student has identified such an individual, UC Santa Cruz will notify that individual no later than 24 hours after the student is determined to be missing. A student who wishes to identify a confidential contact can do so when filling out the student housing online application. A student's confidential contact information will be accessible only by authorized campus officials and law enforcement as appropriate.

Amber Alert

The AMBER Alert™ Program is a voluntary partnership between law enforcement agencies, broadcasters, transportation agencies and the wireless industry, to activate urgent bulletins in child abduction cases.

The following conditions must be met before activating an AMBER Alert (Government Code 8594(a)):

a. Abduction has been determined to have occurred.
b. The victim is 17 years of age or younger, or has a proven mental or physical disability.
c. The victim is in imminent danger of serious injury or death.
d. There is information available that, if provided to the public, could assist in the child's safe recovery.

Blue Alert

Blue Alerts may be issued when an officer is killed, injured or assaulted and the suspect may pose a threat to the public or other law enforcement personnel.

All of the following conditions must be met before activating a Blue Alert (Government Code § 8594.5):

a. A law enforcement officer has been killed, suffered serious bodily injury or has been assaulted with a deadly weapon, and the suspect has fled the scene of the offense.
b. The investigating law enforcement agency has determined that the suspect poses an imminent threat to the public or other law enforcement personnel.
c. A detailed description of the suspect's vehicle or license plate is available for broadcast.
d. Public dissemination of available information may help avert further harm or accelerate apprehension of the suspect.

Silver Alerts

Silver Alerts® is an emergency notification system for people who are 65 years of age or older and have been reported missing.

All of the following conditions must be met before activating a Silver Alert (Government Code § 8594.10):

a. The missing person is 65 years of age or older.
b. The department has utilized all available local resources.
c. The investigating officer or supervisor has determined that the person is missing under unexplained or suspicious circumstances.
d. The investigating officer or supervisor believes that the person is in danger because of age, health, mental or physical disability, environment or weather conditions, that the person is in the company of a potentially dangerous person, or that there are other factors indicating that the person may be in peril.
e. There is information available that, if disseminated to the public, could assist in the safe recovery of the missing person.

Hate Crimes

A hate crime is a criminal offense against a person or property motivated in whole or in part by an offender's bias based on the victim's race, religion, disability, sexual orientation, ethnicity, gender, or gender identity. For example, a subject assaults a victim, which is a crime. If the facts of the case indicate that the offender was motivated to commit the offense because of his bias against the victim's race, sexual orientation, etc., the assault is then also classified as a hate/bias crime.

In contrast, a hate incident is an action or behavior that is motivated by hate, but is protected by the First Amendment right to freedom of expression. Examples of hate incidents can include name calling, epithets, distribution of hate material in public places, and the display of offensive hate-motivated material on one's property.

While hate itself is not a crime and a conviction cannot be based on speech alone, if the speech is motivated by hate, threatens criminal violence against a specific individual or group, and the defendant has the ability to carry out the threat, then the police may be able to investigate this as a possible hate crime.

If you are the victim of or witness a hate crime, report it as soon as possible to the UC Santa Cruz Police Department. More information about hate crimes can be found at: https://www.fbi.gov/investigate/civil-rights/hate-crimes and https://oag.ca.gov/civil/content/hatecrimes.

UC Santa Cruz is required to report statistics for hate (bias) related crimes by the type of bias as defined below for the following classifications: murder/non-negligent manslaughter, negligent manslaughter, sex offenses (forcible and non-forcible), robbery, aggravated assault, burglary, motor vehicle theft, arson (see definitions section) and larceny, vandalism, intimidation, and simple assault (see definitions section).

Hate/Bias Response Program

The Office for Diversity, Equity and Inclusion (ODEI) strives to work with all campus constituents to promote a culture that understands how diversity enriches a campus through the multiplicity of lived experiences and perspectives it brings. As such, the ODEI educates the campus community about equitable practices that foster inclusion. As part of this work, the ODEI oversees the implementation of the Hate Bias Response Program.

There are a few aspects about this program that are important to note:

1. The Hate/Bias Program **is specifically for students** (as staff and faculty have other processes available to them if they experience hate and/or bias on campus).
2. The Hate/Bias Program is **not** policy, and therefore the team of responding administrators do not **investigate** bias incidents. However, if an incident rises to the level of a **hate crime**, then the report is forwarded to the UC Santa Cruz Police Department for investigation.
3. The Hate/Bias Response Team is a group of administrators who support and guide students seeking assistance in determining how to handle a bias incident and provide an array of resources.

During 2018, the Office for Diversity, Equity and Inclusion received 39 reports that were hate-related incidents (not necessarily crimes). Of these,

- 18% identified Sex/Gender Identity and Sexual Orientation as a primary category of hate/bias
- 56% were racially-motivated (of which 45% where unique incidents)
- 20% were Anti-Semitic incidents

The incidents identified in the reports included white nationalist flyer postings, graffiti/defacement, handwritten and chalked swastikas, and online incidents including Facebook postings, WiFi names, e-mail to librarians, an airdrop image and a name used in a learning platform.

The Hate/Bias Response Program is one of many programs out of the ODEI that seeks to co-create and co-sustain a healthy campus climate for students, staff, and faculty. More information can be found at: https://reporthate.ucsc.edu/.

Overview of Policies and Procedures Concerning Sexual Harassment, Sexual Assault, Dating Violence, Domestic Violence and Stalking

UC Santa Cruz seeks to create and sustain a safe environment in which all members of the university community—students, employees, campus affiliates, program participants, and visitors — can live, learn, and work free of sexual harassment and sexual violence. UC Santa Cruz prohibits all forms of sexual harassment, sexual assault, dating violence, domestic violence, stalking, and other associated crimes.

The UC Policy on Sexual Violence and Sexual Harassment prohibits sexual harassment and sexual violence including: sexual assault, dating violence, domestic violence, stalking, invasions of sexual privacy, and other prohibited conduct, any of which may violate law and/or University policy. The University will respond promptly and effectively to reports of sexual harassment and sexual violence and will take appropriate action to stop the misconduct, prevent its recurrence, provide interim measures and remedies, and when necessary, to discipline behavior that violates this policy. More information on these policies and an online reporting link can be found on the Title IX website at: titleix.ucsc.edu.

UC Santa Cruz is committed to the following goals:

- Providing clear and concise reporting procedures for persons to follow in the event that they or someone they know has experienced sexual harassment, sexual assault, dating violence, domestic violence, stalking, and other prohibited conduct
- Assisting sexual violence complainants in obtaining necessary medical care, confidential support, and counseling, whether on or off-campus, and in understanding available confidential and reporting options
- Providing effective prevention programs, including education about how to identify and respond to situations that involve sexual harassment and sexual violence
- Educating and training all employees, including counselors, law enforcement officers, housing staff, and academic personnel, about how to recognize, and where applicable, assist complainants of sexual harassment and sexual violence in a trauma informed way
- Educating and training all responsible employees about their obligation to report appropriately.
- Ensuring that disciplinary procedures are implemented in a fair and consistent manner in the event that the respondent is a UC Santa Cruz affiliate

The Title IX Officer monitors compliance with this policy at all UC Santa Cruz properties, will review the policy and attendant procedures on an annual basis, and make recommendations in the event that updates to policies and procedures as well as prevention and education efforts are necessary. In addition, the Title IX Officer and staff will provide training and educational materials that may be necessary to ensure full implementation of this policy.

Reporting Sexual Harassment, Sexual Assault, Dating Violence, Domestic Violence and Stalking

Any complainant or witness has the option to report conduct that may constitute sexual harassment, sexual assault, dating violence, domestic violence or stalking to any responsible employee, supervisor, a confidential victim advocate, the Title IX Officer, a police officer, or a Campus Security Authority (CSA). Under UC Policy, most employees on the University campus are considered "responsible employees" under Title IX and are thus required to report any incidents, of which they have knowledge, to the Title IX Officer.

Reporting options for complainants include: criminal, administrative, and civil reporting, as well as non-reporting to confidential support services. Complainants will be provided with the Resources and Options brochure that contains information about reporting options, interim and safety measures, and support resources available to them. The brochure includes the following information about a student's or employee's rights and options:

- How and to whom the alleged offense should be reported, including options for reporting to local or campus law enforcement authorities, the Title IX Officer, and other campus authorities
- The right to be assisted by campus authorities in notifying law enforcement, if the complainant so chooses, and the right to decline to notify such authorities
- The rights of complainants regarding orders of protection, no contact directives, restraining orders, or similar lawful orders, issued by criminal or civil courts or by the university, and the university's enforcement responsibilities regarding such orders
- The importance of preserving evidence that may be necessary to prove criminal sexual assault, dating violence, domestic violence, or stalking, or to obtain a protection order
- Existing counseling, health, mental health, victim advocacy, legal assistance, visa and immigration assistance, student financial aid and other services available both within the institution and in the community
- Options for, and how to request, available assistance to changes in academic, living, transportation, and working situations, and the University's responsibility to provide such accommodations, if reasonably available, regardless of whether the victim chooses to report the crime to university police or local law enforcement

The Reporting Options Handout can be found at: http://safe.ucsc.edu. Reporting to the Title IX Office can be done online via titleix.ucsc.edu, by phone (831) 459-2462, or in person at 105 Kerr Hall.

Criminal Reporting

UC Santa Cruz encourages any person who has experienced a sexual assault, dating violence, domestic violence, and stalking, or any student, staff, or academic personnel who has witnessed a crime, to immediately report the incident to the UC Santa Cruz Police Department, confidentially, by calling 911 or 831-459-2231 x 1. The University recognizes it is a victim's choice to report a crime. If a victim chooses not to report the crime immediately, the report can be made at a later time. Tips can also be made anonymously to the UC Hotline at 800-403-4744.

The reasons for reporting to UC Santa Cruz Police are:

- To take action which may prevent further victimization, including issuing a Timely Warning or Emergency Notification to the campus community
- To assist in the apprehension of a suspect

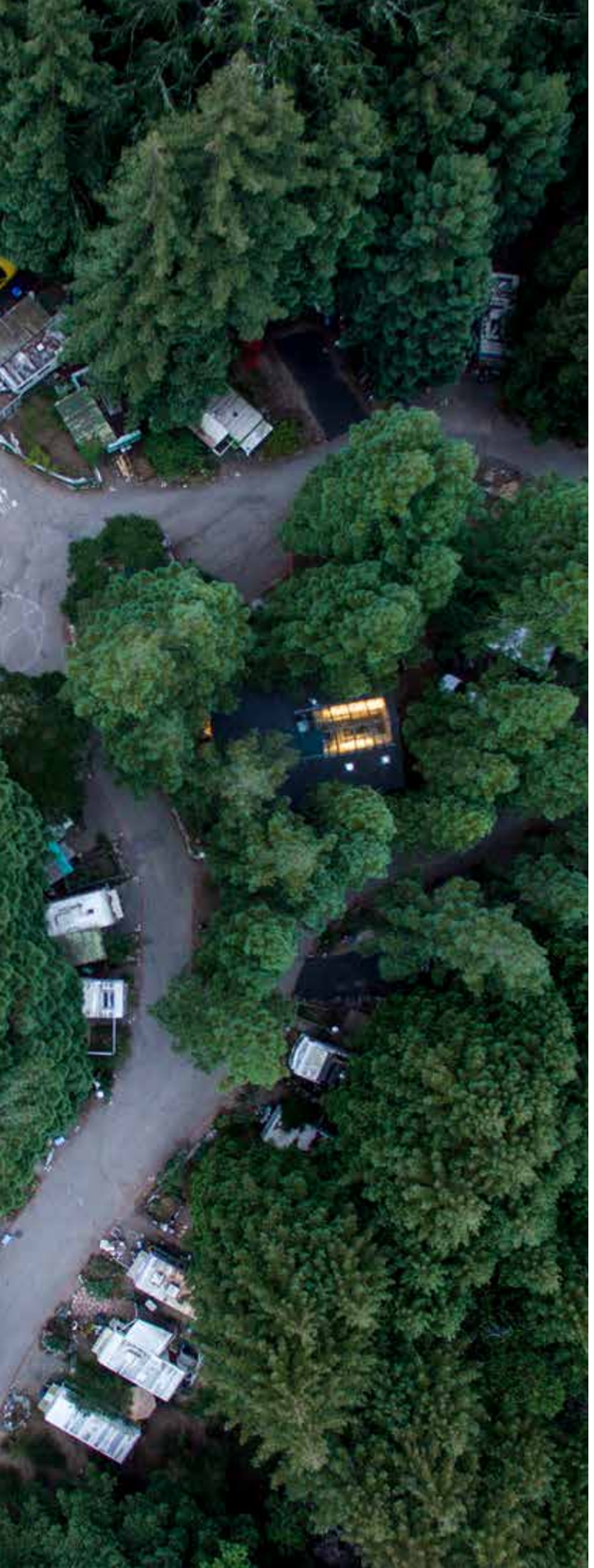

- To assist in the collection of evidence and proper documentation for criminal prosecution
- To have the incident recorded for purposes of reporting statistics about incidents that occur on campus

This information is used to compile statistics, to avoid duplicate or inaccurate statistical reporting, and to assign reports to appropriate Clery Act and FBI crime classifications. Statistical information obtained from these reports will be included as part of the *Annual Campus Security and Fire Safety Report*.

UC Santa Cruz encourages confidential resources (including confidential victim advocates, professional counselors, and pastoral (religious) counselors) to inform victims they counsel, if and when they deem it appropriate, of these procedures for reporting crimes on a voluntary, confidential basis for inclusion in crime statistics.

Evidence Preservation

Victims are encouraged to preserve all physical evidence as well as other evidence such as: texts, emails, or other possible evidence. After a sexual assault, if the victim wishes to have a SART exam, whenever possible, a victim should not wash, use the toilet, or change clothing so that forensic evidence may be properly collected. SART stands for Sexual Assault Response Team and is the term used to describe an evidentiary medical exam, commonly referred to as an "evidence kit." Generally, it is best to collect forensic evidence within the first 24 hours following an assault but in some instances evidence may be collected up to two weeks after the incident. This may include a victim's clothing, sheets, etc.

A victim may arrange to have a SART exam through two avenues:

- **Police Report:** If the victim has made a report to the UC Santa Cruz Police Department or other law enforcement agency, the department or agency can authorize a SART exam. The department or law enforcement agency will then transport the victim to the hospital for the exam.
- **Non-Investigative Report:** If a victim does not wish to file a report with law enforcement, but still wants to have physical evidence collected in the event that they decide at a later date to file a police report, the victim may still receive a free SART exam by contacting the UC Santa Cruz Police Department or Monarch Services (888-900-4232) who will then transport the victim to the designated hospital for the exam; or by going to a designated hospital and requesting a SART exam. Because the hospital staff is mandated to report all sexual assaults, they will call the appropriate law enforcement agency; however, the victim has the right to decline speaking to law enforcement. At that point, if appropriate, the law enforcement agency will authorize the SART exam.

Regardless of whether a police report has been made, after the evidence has been collected through a SART exam, the evidence kit will be stored by law enforcement for up to two years to allow the victim time to make a decision about participating in a criminal investigation and prosecution.

If a victim chooses not to have evidence collected with a SART exam, it is still important to get medical attention. A medical exam in this case should include treatment of any physical injuries and preventive measures for any sexually transmitted diseases and pregnancy. This non-emergency treatment can be arranged with a family doctor or with the Cowell Student Health Center (on McLaughlin Drive, across the street from Colleges 9 & 10, 831-459-2500).

Civil Restraining/Protective Orders

A victim may choose to obtain a civil restraining order, also known as a protective order. Restraining orders are civil court orders to protect victims who have experienced or are reasonably in fear of physical violence, sexual assault, or stalking by another individual. In California one may request a Domestic Violence Restraining Order, Civil Harassment

Restraining Order, Workplace Violence Restraining Order, or an Elder or Dependent Adult Abuse Restraining Order. Workplace Violence Orders (WV-100) may be filed on behalf of the victim by UC Santa Cruz. More information about obtaining a restraining order can be found at: http://www.courts.ca.gov/1260.htm. The University encourages victims to contact a Confidential Victim Advocate for information and assistance with this process. In addition, advocates at Monarch Services and Walnut Avenue Family and Women's Center can assist with preparing and filing Domestic Violence or Civil Harassment Restraining Orders.

Criminal Protective Orders

A Criminal Protective Order (CPO) may be issued by a judge after a defendant is arrested, charged or found guilty of certain crimes against the victim. The District Attorney requests CPOs on behalf of victims. Additionally, victims can contact the Office of the District Attorney Victim/Witness Program (831-454-2400) to discuss their options and safety needs.

UC Santa Cruz Administrative Reporting

Any complainant has the right to report to the Title IX Officer under the UC Policy on Sexual Violence and Sexual Harassment. A confidential advocate or a support person of the complainant's choosing can assist a complainant with contacting the Title IX Office and filing an administrative complaint. The Title IX Office will act promptly in response to reports of sexual harassment, sexual assault, dating violence, domestic violence or stalking by any member of the UC Santa Cruz community. Upon receipt of a report, the Title IX Office will reach out to the complainant with resources, options, and an invitation to meet. Title IX will work with the complainant and/or appropriate University officials to provide supportive measures to the complainant and to address the allegations, through supportive and preventive measures, an alternative resolution process, or a formal investigation process.

Alternative Resolution

Upon request, the Title IX Officer or designee may attempt to resolve reports of sexual harassment, sexual assault, dating violence, domestic violence and stalking by alternative resolution when such a report on its face would constitute a violation of the UC Policy on Sexual Violence and Sexual Harassment. Title IX conducts Alternative Resolutions a voluntary agree-

ments in accordance with University policy is acceptable to both parties and to the University. If an Alternative Resolution is not an appropriate response to the alleged offenses, or is not mutually agreed upon, the Title IX Officer may initiate a formal investigation.

Formal Investigations

When a report has been submitted that states an actionable complaint a formal investigation may be initiated. The Title IX Officer or designee will conduct a fair and impartial investigation using trauma-informed practices and paying attention to issues of cultural diversity and inclusion. An investigation carried out by the Title IX Office is not a legal proceeding, but is an administrative investigation to determine whether University policy has been violated. The investigation process shall be completed as promptly as possible, within 60-90 working days from the date the formal investigation was initiated, but may be extended with good cause. On occasion, the Title IX Officer will initiate a formal investigation when a threat to campus safety is identified, the allegations reported are severe, or because of the frequency of allegations against the same respondent. Complainant(s) can choose to participate in a Title IX initiated investigation or not.

Immunity Provision

To encourage reporting, complainants and witnesses in an investigation of sexual violence will not be subject to disciplinary sanctions for a violation of the relevant University conduct policy (e.g., drug or alcohol policy) at or near the time of the incident, unless the violation placed the health or safety of another at risk; involved plagiarism, cheating, or academic dishonesty; or was otherwise egregious.

Because alcohol, drugs, and other intoxicants are often involved in cases of sexual violence, complainants may be afraid to report an incident when they have also engaged in an activity that may have violated University policy or State law, such as under-age drinking. The University prioritizes the reporting of incidents of sexual violence so as to be able to respond promptly and appropriately to such incidents and therefore generally will not hold complainants and/or witnesses accountable for alcohol or drug-related student conduct violations that may have occurred at the time of the incident.

Interim and Remedial Measures

As part of an informal resolution process or before or during a formal investigation process, complainants may request changes to academic schedules and arrangements, living and working status, and transportation conditions, or other interim protective and remedial measures. The University may provide such measures if the complainant requests them and if they are reasonably available. For example, a complainant may request a no contact directive, a lawful directive issued by a University official that prohibits contact between two or more parties. A no contact directive is appropriate when there is reason to believe that future contact will result in property damage, disruption, harassment, intimidation or threatening conduct or physical abuse. A complainant can contact a CARE advocate, Student Conduct officer, or the Title IX Officer for assistance with setting up interim measures. Whenever possible, the University will maintain as confidential, any accommodations or protective measures provided to the complainant, to the extent that maintaining such confidentiality would not impair the ability of the institution to provide accommodations or protective measures.

Retaliation

In accordance with UC policy, retaliation against a person who reports an incident of sexual harassment or sexual violence, assists someone with a report of sexual harassment or sexual violence, or participates in any manner in an investigation or resolution of a sexual harassment or sexual violence report, is strictly prohibited. Retaliation includes threats, intimidation, reprisals, and/or adverse employment or educational actions against a person. Such conduct by any member of the UC Santa Cruz community will not be tolerated and the University reserves the right to investigate and bring additional disciplinary action against a person found alleged to have engaged in retaliation. Additionally, the University, an employee, or agent of the University may not retaliate, intimidate, threaten, coerce, or otherwise discriminate against any individual for exercising their right or responsibilities to report sexual harassment, sexual assault, dating violence, domestic violence, or stalking.

Privacy

The University will protect the privacy of individuals involved in a report of sexual harassment or sexual violence to the extent permitted by law and by University policy and procedures. However, an investigation may involve interviews with a number of persons to inquire if they have relevant evidence, including extremely sensitive information. While such information is considered confidential, University policy may also require the limited disclosure of certain information during or following an investigation to need-to-know persons, such as those responsible for enforcing a no contact directive or providing academic accommodations.

Any member of the University community who is found in violation of this policy is subject to disciplinary action up to and including suspension or dismissal in accordance with the applicable University disciplinary procedure.

For more information about these policies and administrative procedures, contact the Title IX Office at 831-459-2462

Confidential Reporting

If victims do not wish to file a police report, they, or others acting on their behalf, can report crimes informally and confidentially (no names or criminal investigation) to the CARE Advocate in the CARE Office (831-502-CARE) at 714 Kresge College. Reports filed in this manner are not counted and are not disclosed in the annual crime statistics for the institution, without any personally identifying information, and are not reported to the University's Title IX Officer except at the request of the victim. Moreover, when a victim files a confidential report with law enforcement, they are NOT obligated to continue with legal proceedings or University investigation and adjudication procedures. The CARE Advocate will provide victims with a handout on their reporting options and explore options in a confidential and supportive manner.

A confidential victim advocate's roles and responsibilities include:

- Explaining all of a victim's rights and options
- Providing support regardless of what reporting option a victim chooses
- Accompanying a victim during evidentiary examinations, law enforcement and Title IX interviews, phone calls, lineups, or any other proceedings that involve criminal or administrative reporting
- Assisting with academic, housing, transportation and employment concerns and accommodations

If a victim is in a situation without the advocate, they have the right to wait until the advocate is present. UC Santa Cruz Campus Advocacy, Resources and Education (CARE) Advocates (831-502-CARE) are available to assist a victim during business hours. In addition, confidential advocates from Monarch Services (888-900-4232) and Walnut Avenue Family and Women's Center (866-2MY-ALLY) are available 24 hours a day 7days a week.

Monarch Services (888-900-4232) provides in-person advocacy services and a confidential hotline 24 hours

When To Call	Phone/Web
Any kind of emergency situation with serious threat to life or property.	9-1-1
Any kind of emergency situation with serious threat to life or property, if unable to dial 9-1-1 from phone being used.	831--459-2345 ext. 1
Non-emergency police related calls, 24 hours.	831-459-2231 ext. 1
TDD, Telecommunications Device for the Deaf, 24 hours.	831-459-4980
Anonymous crime tips can be made by calling the Crime Tip Line or at police.ucsc.edu/report.	831-459-3TIP or 831-459-3847 or 800-403-4744
Blue light phones, emergency elevator phones and emergency call boxes may be used to contact the dispatch center in emergency situations. These phones are located throughout the campus.	Link to the map of bluelight phones: http://emergency.ucsc.edu/about/blue-light-phone-map.pdf
If there is a fire and no telephone is available, activate one of the fire alarm manual pull stations located throughout campus buildings.	The following link provides a map to locations on the campus: https://oes.ucsc.edu/emergency-management/blue-light-phones.html
Night Safety Escort Program, Monday through Thursday from 7:00 pm to 12:15 am. Available during the fall, winter and spring quarters only.	To request a Safety Escort, campus affiliates should use the TAP RIDE application that can be downloaded onto their cell phone. More information can be found at https://police.ucsc.edu/services/night-escort-safety-service.html or call 831-459-2100.
CHES Community Safety Program Dispatch Line, nightly from 7:00 pm to 3:00 am.	831-459-2100
CARE Advocate Office	831-502-2273 (CARE)
Title IX Officer	831-459-2462
Physical Plant Work Order Desk to report building issues during normal business hours.	831-459-4444

a day, seven days a week. Monarch provides free individual and group counseling and assistance with restraining orders for survivors of sexual assault, dating violence, domestic violence, human trafficking, and stalking.

Walnut Avenue Family and Women's Center (866-269-2559) provides in person advocacy services, support groups, and a confidential hotline for survivors of domestic violence. They can also assist with domestic violence restraining orders. Services at both agencies are available to anyone who is a victim of these crimes, regardless of gender identity.

In instances when a victim would like a SART exam, but has elected not to file a police report, the victim can seek transportation assistance to the hospital through other means, including contacting the CARE Office (502-CARE or 502-2273) or Monarch Services (888) 900-4232.

Students may also utilize UC Santa Cruz Counseling and Psychological Services (CAPS), which is located upstairs in the Cowell Student Health Center. CAPS can be reached at 831-459-2628. Counselors can provide confidential support and inform victims and respondents of common emotional reactions and discuss coping methods that may assist them immediately following an assault and later. Talking about concerns with a counselor in a safe and supportive environment may help to sort through feelings and decide what to do. Students may be seen on an emergency walk-in basis or by appointment.

Assistance and support for dealing with personal and academic issues is also available from the Slug Support Program Team in the Dean of Students Office (Hahn Student Services, Room 245, 831-459-3456). This support is private, but not considered confidential.

Male Victims and Non Binary Victims

While research indicates that a disproportionate number of sexual violence impacts female victims and especially trans female victims, we know that sexual violence can impact anyone and men and non binary folks can be victims. All victims at UC Santa Cruz receive the same services and staff will work with each individual respectfully and compassionately. Emotional support, counseling about options, information about resources related to legal issues and medical treatment are available through the CARE Office, CAPS, Walnut Avenue Family and Women's Center and Monarch Services.

Past Abuse

Many individuals experience abuse and victimization and never tell anyone about it at the time of the incident. For those who were abused or victimized weeks or years ago, assistance is still available. Talking with someone now may help individuals cope with abuse or victimization from the past. Past incidents that occurred at a UC Santa Cruz property, may still be reported to the UC Santa Cruz Police Department for documentation and investigative purposes and past incidents related to campus affiliates can be reported to the Title IX Office. In addition, resources are available through CARE, CAPS, Walnut Avenue Family and Women's Center and Monarch Services.

Adjudication Procedures and Disciplinary Actions

Any member of the University community who, after a Title IX investigation, is found to have engaged in conduct that violates the University policies on sexual violence and sexual harassment is subject to disciplinary action up to and including suspension or dismissal in accordance with the applicable University disciplinary procedure. For investigations involving faculty and staff respondents, the Title IX Office will make the final determination as to whether the policy has been violated. Faculty cases will be referred to Academic Senate; staff personnel cases will be referred to Human Resources; academic personnel cases involving respondents that are not covered by a UC-wide collective bargaining agreement will be referred to the Academic Personnel Office; and academic personnel cases involving respondents that are covered by a UC-wide collective bargaining agreement will be referred to Labor Relations. For cases involving student respondents, at the end of the investigation, the Title IX Office makes a recommendation to Student Conduct about whether the policy has been violated. Student Conduct will make the determination as to whether the policy has been violated and issue sanctions.

All adjudication proceedings will include a prompt, fair, and impartial process, conducted by officials who receive annual training on the issues related to sexual assault, sexual harassment, dating violence, domestic violence, and stalking. Additionally, the Title IX investigators and hearing officials are trained on how to conduct the investigation and hearing process in a manner that protects the safety of victims and promotes accountability. Both the complainant and respondent have the same opportunities to have others

present during the disciplinary proceeding, including the opportunity to be accompanied by an advisor (any individual who provides support, guidance, or advice) of their choice. While the University will not limit the choice or presence of the advisor for either the complainant or respondent, restrictions may be set regarding the extent to which the advisor may participate in the proceedings, so long as they are applied equally to both parties.

The University will notify both parties, simultaneously in writing, regarding the results of the disciplinary proceedings, the procedures for the respondent to appeal the results, if any, any changes to the result, and when such results become final. Result means any initial, interim, and final decision by any official or entity authorized to resolve disciplinary matters within the institution, including any sanctions imposed by the institution. Notwithstanding FERPA, the result must also include the rationale for the result and the sanctions.

All disciplinary proceedings will be completed within reasonably prompt time frames, as designated by University guidelines, and allow for good cause extension of timeframes with written notice to both the complainant and respondent of the delay and the reason for it. All proceedings are conducted in a manner that is transparent to the complainant and respondent and by officials who have no conflicts of interest or biases for or against a complainant or respondent. Proceeding means all activities related to a non-criminal resolution of an institutional disciplinary complaint, including, but not limited to, fact-finding investigations, formal or informal meetings, and hearings. The proceedings will include timely notice for meetings at which one or both parties may be present and provide timely and equal access to the complainant, respondent, and appropriate officials to any information that will be used during informal and formal disciplinary meetings and hearings.

Student Disciplinary Action

Violations of the University's Code of Conduct, as outlined in the University of California, Santa Cruz Policies and Regulations Handbook, are investigated and adjudicated by the Office of Conduct and Community Standards. A student's responsibility for violating the Code of Conduct is determined on a preponderance of evidence standard. Sanctions imposed by the Office of Conduct and Community Standards may include

- Warning
- Disciplinary Probation
- Stayed (deferred) Suspension
- Suspension
- Stayed (deferred) Dismissal
- Dismissal

Cases involving Suspension or Dismissal from the University are eligible for a formal hearing by a Campus Conduct Board. The Campus Conduct Board Members are comprised of an appointed chair, and trained staff members.

Students found responsible for violating the Code of Conduct may submit an appeal within five (5) business days of issuance of the decision. Cases resulting in suspension, stayed (deferred) suspension, dismissal or stayed (deferred) dismissal are appealed to the Associate Vice Chancellor for Colleges, Housing and Educational Services or to the Associate Vice Provost/Dean of Students. Cases that are resolved via formal hearing are appealed to the Chancellor. All other cases are appealed to the College Administrative Officer or designee of the student's residential college of affiliation.

The University of California, Santa Cruz Title IX Office, investigates cases that may violate the University of California Policy on Sexual Violence and Sexual Harassment. The Title IX Office will forward recommendations regarding policy and a copy of the investigation report to the Student Conduct/Conduct and Community Standards Office for adjudication. The Conduct Officer may meet separately with the complainant and respondent during the adjudication process and both will be provided the opportunity to respond to the investigation report before final determination of violation and sanctions are imposed. For students found in violation of UC Policy on Sexual Violence and Sexual Harassment or other campus regulations, the Office of Student Conduct and Community Standards may impose the following administrative sanctions:

- Warning
- Disciplinary Probation
- Stayed (deferred) Suspension
- Suspension
- Stayed (deferred) Dismissal
- Dismissa

Additional restrictions, housing actions, and educational sanctions may be assigned as well.

The timeline for this process, from investigation through the issuing of conduct resolution, is 75-105 business days but may be extended with good cause. Both the complainant and respondent are provided with an opportunity to present evidence and suggest witnesses. They may also review evidence upon which the investigator will be making their findings and recommendation before the final report is submitted. Both parties will also be notified about any delays and at the conclusion of the conduct resolution process. Per University policy, a support person may accompany students, however, students must represent themselves at all parts of the Student Conduct process.

Both the respondent and complainant may appeal the investigation findings and the sanction decision within five business days of the issuance of the sanction decision. If neither party appeals, the case is closed. Sanctions that reach the level of suspension or dismissal, involve a student organization or graduate student shall be appealed to the Chancellor's designee.

Loss of Aid

Student eligibility for financial aid may be suspended if a student is convicted of a drug offense while receiving federal student aid (Title IV, HEA grant, loan, or work-study assistance (HEA Sec. 484(r) (1)); (20 U.S.C. 1091(r) (1))). When completing the FAFSA, students are asked whether they had a drug conviction for an offense that occurred while receiving federal student aid. If the answer is yes, students will be provided a worksheet to help determine whether their conviction affects their eligibility for federal student aid.

If eligibility for federal student aid has been suspended due to a drug conviction, students can regain eligibility early by successfully completing an approved drug rehabilitation program or by passing two unannounced drug tests administered by an approved drug rehabilitation program. If students are convicted of a drug-related offense after submitting the FAFSA, they may lose eligibility for federal student aid, and may be liable for returning any financial aid received during a period of ineligibility.

If students are convicted of a forcible or non-forcible sexual offense, and are subject to an involuntary civil commitment upon completion of a period of incarceration for that offense, they cannot receive a Federal Pell Grant. More information about financial aid can be found at: financialaid.ucsc.edu and studentaid.ed.gov/eligibility/criminal-convictions.

Program Participation Agreement

UC Santa Cruz will, upon written request, disclose to the alleged victim of a crime of violence, the results of any disciplinary hearing conducted by the University against the student who is the alleged perpetrator of the crime or offense. If the alleged victim is deceased as a result of the crime or offense, UC Santa Cruz will provide the results of the disciplinary hearing to the victim's next of kin, if so requested.

Staff Personnel Disciplinary Action

The University may take corrective action when an employee fails to meet acceptable conduct or work performance standards. Corrective actions include

written warning, corrective salary decrease, suspension and demotion. As appropriate any corrective action taken due to conduct or unsatisfactory work performance may be noted in the employee's performance appraisal.

Corrective action should generally follow a course of progressive discipline. When determining the appropriate corrective action to use, supervisors should take into account the severity and circumstances of the situation and the employee's work history. Immediate termination may be warranted in situations of serious misconduct or failure to maintain acceptable work performance standards.

The University of California has professional relationships with 15 unions that represent more than 77,000 employees. Existing employment contracts with each of the 15 bargaining units, including provisions covering corrective action and discipline is available here http://ucnet.universityofcalifornia.edu/labor/bargaining-units/. Employees not represented by a union are covered under the University Personnel Policies for Staff Members (PPSM). Individual PPSM policies, including those governing corrective action and discipline, are available at http://policy.ucop.edu/manuals/personnel-policies-for-staff-members.html.

The types of potential disciplinary sanctions that could be used to discipline and/or separate an employee include:

- Letters of warning
- Suspensions without pay (ranging from one day to 30 days) for staff
- Suspensions without pay and benefits (represented academic staff, ranging from one quarter to one year)
- Temporary or permanent reductions in pay within a class
- Demotion to a lower classification
- Temporary or permanent reductions in time
- Termination

Academic Senate Appointee Disciplinary Action

The following disciplinary sanctions are authorized in the University Policy on Faculty Conduct and the Administration of Discipline, and are listed in order of increasing severity: written censure, reduction in salary, demotion, suspension, denial or curtailment of emeritus status, and dismissal from the employ of the University.

In any disciplinary proceeding, the Chancellor may not impose a type of discipline more severe than that which was set forth in the written notice of proposed disciplinary action to the respondent. However, more than one disciplinary sanction may be imposed for a single act of misconduct. No disciplinary action may commence if more than three years have passed between the time when the Chancellor knew or should have known about the alleged violation of the Code and the delivery of the notice of proposed disciplinary action.

The Campus Provost may initiate involuntary leave with pay prior to the initiation of a disciplinary action if it is found that there is a strong risk that the respondent's continued assignment to regular duties or presence on campus will cause immediate and serious harm to the campus community or impede the investigation of his or her wrongdoing, or in situations where the respondent's conduct represents a serious crime or felony that is the subject of investigation by a law enforcement agency.

When the Campus Provost decides to initiate disciplinary action a letter of intent to discipline, along with a copy of the report of the Committee on Charges, shall normally be presented to the respondent by the Campus Provost in the presence of the Chair of the Committee on Privilege and Tenure. At this stage, the name of the respondent, the nature of the charges, and the proposed discipline shall be confidential information, limited to the Chair of Privilege and Tenure, and not made known to any other members of that Committee.

The letter of intent to discipline shall include a statement of the charges and the proposed disciplinary sanction. The respondent has 21 calendar days to respond to the letter in writing, either by informing the Campus Provost that they accept the proposed sanction, or by informing the Chair of Privilege and Tenure that they waive the Senatorial right to a hearing. Absent any such written response, a formal hearing shall be conducted before the Committee on Privilege and Tenure as specified by Academic Senate Bylaw 336.

If the respondent chooses to accept the proposed discipline, the Chancellor shall report to the entire Committee on Privilege and Tenure for informational purposes, and without using the respondent's name, a statement of the charges, and the accepted sanction or other resolution.

The respondent has a Senatorial right to a hearing before disciplinary sanctions can be imposed by the Chancellor. Options available to the respondent include accepting the proposed discipline, negotiating an informal resolution directly with the administration, or negotiating an informal resolution with the involvement of the Chair. Unless the respondent waives the right to a hearing by notifying the Chair of Privilege and Tenure in writing within 21 calendar days of receipt of the Campus Provost's letter of intent to discipline, a formal hearing shall be conducted before the Committee on Privilege and Tenure. The Committee on Privilege and Tenure (or properly constituted hearing panel subcommittee) will hear the case and will report its findings and recommendations to the Chancellor. The University must prove its case against the respondent using as a standard of proof the basis of clear and convincing evidence. The clear and convincing evidence standard is a heavier burden than the probable cause standard used by the Committee on Charges during its investigation.

If the respondent waives the right to a hearing, then his or her name shall not be made known to the members of the Committee on Privilege and Tenure. Absent such a waiver, the respondent's name shall necessarily be made known to the Committee members.

Post Hearing Procedures

The Chancellor shall have final authority to determine which type(s) of disciplinary sanction to impose or recommend, if any, following review of the Committee on Privilege and Tenure's hearing report and recommendations. Normally, the Chancellor shall make her/his final decision within 28 days of receipt of the hearing report. Those sanctions for which the final authority rests with the President or The Regents, the Chancellor shall make the recommendation.

In cases where the Chancellor's tentative decision regarding the imposition of discipline on a Senate member disagrees with the recommendation of the hearing panel, the Chancellor shall inform the Chair in writing that he or she may disagree, and ask if the Chair and/or the whole hearing panel would like to meet with the Chancellor prior to a final decision.

For more information about the disciplinary procedures for Academic Senate faculty go to http://apo.ucsc.edu/policy/capm/002.015.html

Non-Senate Academic Appointee Disciplinary Action (for appointees not covered by a collective bargaining agreement)

Non-Senate academic appointees are expected to maintain a standard of academic responsibility consistent with the objectives of the University. Non-Senate faculty appointees are also subject to the standards set forth in the Faculty Code of Conduct (APM 015). Corrective action and dismissal are serious measures with specific procedural and notice requirements. Disciplinary action shall normally be taken in progressive steps.

It may be necessary to place an appointee on immediate investigatory leave with pay prior to corrective action if the appointee's conduct requires immediate removal from University premises in the judgment of the supervisor, unit head, or dean. The dean shall be informed of such action, and the reasons for it, as soon as possible. The dean shall confirm such investigatory leave in writing to the appointee, normally within five working days after the leave is effective. The notice must include the reasons for and the expected duration of the leave. While on such leave, the appointee's return to University premises without written permission may create independent grounds for dismissal.

The appointee's immediate supervisor may institute a written warning. It shall describe a method for correcting the problem and state the probable consequence of continued misconduct. The written warning shall state the appointee's right to grieve the action under the provisions of APM 140.

The dean must provide a written Notice of Intent to the appointee prior to initiating any of the following actions: written censure, suspension, reduction in salary, demotion, and dismissal. The Notice shall state:

- The intended action, including reasons for the action and the proposed effective date
- The basis of the charges, including copies of pertinent materials supporting the charges
- The appointee's right to respond to the dean, either orally or in writing, within 14 calendar days of the date of issuance of the written Notice of Intent

Prior to instituting the dismissal of a Non-Senate faculty member, the appointee should be apprised of the opportunity for a hearing before the Academic Senate Committee on Privilege and Tenure pursuant to S.O. 103.9. By selecting this hearing option, the appointee waives the right to grieve the dismissal action under APM 140 since the appointee is entitled to select only one grievance review mechanism. The appointee must make a written request to the dean for such a hearing within 14 calendar days of the date of issuance of the written Notice of Intent.

For more information about disciplinary actions for Non-Senate Academic Appointees go to http://apo.ucsc.edu/policy/capm/003.150%20.html.

Prevention Education

To help prevent and address sexual harassment, sexual assault, dating violence, domestic violence, and stalking, all members of the UC Santa Cruz community — students, staff, and academic personnel — are required to receive prevention and intervention training and education on an ongoing basis. The UC system-wide curriculum, tailored to each audience, educates our community about sexual harassment and sexual violence, how to prevent it, and the role of intervention and available local resources. While ongoing trainings may review and expand on initial programming content, programs for new students and employees include the following information:

- Identifies sexual assault, dating violence, domestic violence and stalking as prohibited conduct
- Examples of behaviors that constitute sexual assault, dating violence, domestic violence and stalking
- Definition of consent
- Social norms, including the attitudes and beliefs that normalize violence
- Safe and positive options for bystander intervention that may be carried out by an individual to prevent harm or intervene when there is risk of sexual assault, dating violence, domestic violence or stalking against a person other than the bystander
- Information on risk reduction so that students and employees may recognize warning signs of abusive behavior and how to avoid potential attacks
- How to respond to sexual violence using methods that acknowledge the impact of violence and trauma on survivors' lives
- Information about the procedure utilized when a crime is reported and procedures for disciplinary action
- Local resources, including confidential support for survivors of sexual violence and appropriate services for those accused of sexual violence
- Rights and options about reporting sexual violence

Students

All incoming students are required to complete two sexual violence and sexual harassment prevention trainings within the first six weeks of class. The campus will also provide multiple opportunities for education each year to ensure students receive additional information on these topics. In addition, all continuing students are required to complete ongoing education and training annually. Prevention education and awareness trainings with tailored content will be provided to specific student audiences such as resource centers, athletes, Greek organizations, and student employees.

Faculty, Academic Personnel with Faculty Designation, Faculty Advisors and Supervisors

All faculty and supervising staff are required to complete two hours of sexual harassment prevention training every two years and all incoming faculty and supervising staff are required to take the training within the first two months of hire. Starting March 2016, a system wide faculty training and education plan was implemented that revised the content in the current sexual harassment prevention training so that it meets UC's additional system-wide curriculum requirements to additionally address sexual assault, domestic violence, dating violence and stalking, including additional training for those who work directly with students such as faculty student advisors.

Non-Supervisorial Staff

In March 2016, the University of California implemented a system-wide staff training and education plan that required new employees to receive sexual violence and sexual harassment prevention training within the first six weeks of hire. All continuing staff will now receive training every other year. The training includes information regarding how to respond to reports of sexual assault, sexual harassment, dating violence, domestic violence, and stalking and reporting responsibilities that all employees have at UC Santa Cruz.

Professional Training

UC Santa Cruz provides periodic training related to the prevention and handling of sexual assault, sexual harassment, dating violence, domestic violence and stalking for all relevant personnel, including UC Santa Cruz Police Officers and Dispatchers, Housing Community Safety Officers, Staff Human Resources and Academic Personnel adjudication officials, Student Conduct Officers, counselors, Dean of Students staff, Colleges, Housing and Educational Services (CHES) staff, and Title IX Office staff by experts trained in the field. Education and training programs may also be made available to any interested academic and staff personnel.

The University offered the following primary prevention programs for UC Santa Cruz students in 2018:

Awareness and Prevention Education Programs Offered by the UC Santa Cruz Police Department:		
Name of Program	**Date Held**	**Audience**
Police Community Academy (weekly, 10 week program)	1/4/18-3/1/18	Students and Employees
Incoming UG Training, SAFE Slugs	1/7/18	Undergraduate Students
Cops and Coffee	3/14, 9/22, 9/23, 11/6, 11/7, 11/13, 11/14/18	Students
R.A.D. Self Defense Training	1/27, 1/28/18	Students, Staff, and Faculty
Crime Victim Forum	4/11/18	Community Members and Students
Rights and Options for Students Panel Discussion on Sexual Violence	4/18/18	Students
Police Community Academy (weekly, 10 week program)	4/19-5/23/18	
Barbecue and Badges	5/14/18	CUIP Interns
Workplace Violence and Active Shooter Training	5/18/18	Students
First Aid and CPR	5/18, 5/19	Students
Internation Safety Health and Risk Discussion	5/21/18	Summer Academy Students
CARE/Title IX/Police Affirmative Consent Presentation	6/3/18	Greek Life Organizations
Workplace Violence and Active Shooter Training	6/5/18	Staff
Workplace Violence and Active Shooter Training	6/26/18	Summer Residential Assistants
Safety Orientation	4/7/18	Students
Parent Safety Orientation	7/25, 7/27/18	Parents of Incoming Students
Workplace Violence and Active Shooter Training	9/7/18	Residential Assistants
Cops and Ice Cream	9/25/18	Students
Barbecue and Badges	9/26/18	Students
Start of Citizen's Academy for 10 weeks	9/27-12/6/18	Students, Staff, and Faculty
Beyond Compliance Town Hall	10/11/18	Students, Staff, and Faculty
Police Chief Advisory Board Meeting	10/17/18	Students, Staff, and Faculty
Awareness and Prevention Education Programs Offered by the UC Santa CruzTitle IX Office:		
Sexual Violence Sexual Harassment Prevention Training for Non-Supervisors	ongoing	Online Program for Professional staff and Undergraduate Student Employees
Sexual Violence Sexual Harassment Prevention Training for Faculty and Supervisors	ongoing	Online Program for Faculty and Supervisiors
Sexual Assault Prevention for Graduates	ongoing	Online Program for Graduate Students
Sexual Assault Prevention for Adult Learners	ongoing	Online Program for Incoming Undergraduates 25 years and older
Sexual Assault Prevention for Undergraduates	ongoing	Online Program for Incoming Undergraduates under 25 years

Name of Program	Date Held	Audience
Sexual Violence Sexual Harassment Prevention Training	1/7/18	Incoming Undergraduate Students
Sexual Violence Sexual Harassment Prevention Training	1/8/18	Psych IAs
Sexual Violence Sexual Harassment Prevention Training	1/19/18	Incoming grads
Sexual Violence Sexual Harassment Prevention Training	1/20/18	Learning Support Services Tutors
Sexual Violence Sexual Harassment Prevention Training	1/12/18	NCAA Athlete Make UP
Sexual Violence Sexual Harassment Prevention Training	2/2/18	Community Agriculture and Sustainable Farming Systems Lead Apprentices
Sexual Violence Sexual Harassment Prevention Training	4/2/18	Psychology Instructional Assistans
Sexual Violence Sexual Harassment Prevention Training	4/13/18	Incoming Spring Graduate Students
Sexual Violence Sexual Harassment Prevention Training	4/17/18	Educational Opportunities Program Staff
Sexual Violence Sexual Harassment Prevention Training	4/25/18	NCAA AThletes Make UP
Sexual Violence Sexual Harassment Prevention Training	5/21/18	Summer University Peer Mentor
Sexual Violence Sexual Harassment Prevention Training	5/24/18	CCAP
Sexual Violence Sexual Harassment Prevention Training	6/3/18	TKE brothers
Sexual Violence Sexual Harassment Prevention Training	6/20/18	Family Student Housing ARCH Residential Assistants
Sexual Violence Sexual Harassment Prevention Training	6/11/18	Summer Interns ARTS
Sexual Violence Sexual Harassment Prevention Training	7/17/18	Orientation Leaders
Sexual Violence Sexual Harassment Prevention Training	7/19/18	Peer Mentors
Sexual Violence Sexual Harassment Prevention Training	7/25/18	Incoming Graduate Students
Sexual Violence Sexual Harassment Prevention Training	8/21/18	NCAA Student athletes
Sexual Violence Sexual Harassment Prevention Training	9/6/18	Residential Assistants
Sexual Violence Sexual Harassment Prevention Training	9/6/18	EOP student employees
Sexual Violence Sexual Harassment Prevention Training	9/20/18	Transfer and Re-entry Students
Sexual Violence Sexual Harassment Prevention Training	9/22/18	Incoming Undergraduate Students
Sexual Violence Sexual Harassment Prevention Training	9/22/18	Incoming Undergraduate Students
Sexual Violence Sexual Harassment Prevention Training	9/22/18	Incoming Undergraduate Students
Sexual Violence Sexual Harassment Prevention Training	9/23/18	Incoming Undergraduate Students
Sexual Violence Sexual Harassment Prevention Training	9/23/18	LGBTQ+ Students
Sexual Violence Sexual Harassment Prevention Training	9/24/18	Incoming Undergraduate Students
Sexual Violence Sexual Harassment Prevention Training	9/24/18	Incoming Undergraduate Students
Sexual Violence Sexual Harassment Prevention Training	9/25/18	Domestic Students
Sexual Violence Sexual Harassment Prevention Training	9/25/18	International Students
Sexual Violence Sexual Harassment Prevention Training	9/25/18	Incoming Students
Sexual Violence Sexual Harassment Prevention Training	9/26/18	Incoming Graduate Students

Name of Program	Date Held	Audience
Sexual Violence Sexual Harassment Prevention Training	9/26/18	ACE Student Leaders
Sexual Violence Sexual Harassment Prevention Training	9/26/18	Peer Advisors-Economics Department
Sexual Violence Sexual Harassment Prevention Training	9/27/18	Trans and Queer Students
Sexual Violence Sexual Harassment Prevention Training	9/30/18	Club Leaders
Sexual Violence Sexual Harassment Prevention Training	10/2/18	Teaching Practicum
Sexual Violence Sexual Harassment Prevention Training	10/6/18	Community Members
Sexual Violence Sexual Harassment Prevention Training	10/6/18	LSS Tutors
Sexual Violence Sexual Harassment Prevention Training	10/12/18	Silicon Valley Campus Incoming Graduate Students
Sexual Violence Sexual Harassment Prevention Training	10/15/18	Care Peer Mentors
Sexual Violence Sexual Harassment Prevention Training	11/14/18	Graduate Students
Sexual Violence Sexual Harassment Prevention Training	11/16/2018	Biomed Students
Awareness and Prevention Education Programs Offered by Colleges, Housing and Educational Services:		
Alcohol Edu online program	ongoing	Incoming undergraduate students.
Mental Health First Aid	01-24-18, 02-09-18, 04-07-18, 04-13-18, 04-14-18, 04-21-18, 05-05-18, 06-20-18, 6-27-18, 09-04-18, 09-08-18, 10-26-18, 10-27-18, 12-07-18	Residential Students
Your Body, Your Choice	01/01/18	Residential Students
Teen Dating Violence Awareness Month	02/04/18	Residential Students
KandiFest	02/07/18	Residential Students
Sexplosion	02/09/18	Residential Students
Think before you drink	02/09/18	Residential Students
AOD Jenga Facts	02/13/18	Residential Students
Mario Kart and Beer Goggles	10-28-18, 2/16/2018	Residential Students
Weed-ucation Churros at Westfest	02/23/18	Residential Students
Slug Love Program Workshop!	02/23/18	Residential Students
Alcohol Awareness	04/16/18	Residential Students
4/20 Passive	04/19/18	Residential Students
The Other 4/20	04/20/18	Residential Students
Sexual Assault Awareness Month	04/23/18	Residential Students
4/20 Information/What to Know About Marijuana	04/26/18	Residential Students
Professor Snape's Safety in Potions Making	04/29/18	Residential Students
AOD Education Presentation	05/05/18	Residential Students
Mocktails: Alcohol and drug safety event	05/23/18	Residential Students

Name of Program	Date Held	Audience
Get the Scoop on Cone-sent & Healthy Relationships	10/05/18	Residential Students
Time for some safer X-beer-iences	10/05/18	Residential Students
Dorm Drinking FAQ's Poster	10/07/18	Residential Students
Whats Next about Sex!/ Root Beer Pong: Info on Title IX/ A.O.D.	10/14/18	Residential Students
Passive: Wisp has the Tips	10/14/18	Residential Students
Sex, Drugs, and Rocky Road	10/18/2018, 11/7/18	Residential Students
Party Safe in Halloweentown!	10/19/18	Residential Students
Candy Questions	10/22/18	Residential Students
Domestic Violence Awareness Month/Halloween crafts	10/24/18	Residential Students
BYOB (Bring Your Own Bottle)	10/26/18	Residential Students
Monster's Trick and Treat	10/26/18	Residential Students
Monster Mocktails	10/28/18	Residential Students
Halloween Alcohol and Drug Avoidance Party	10/31/18	Residential Students
Spin The Wheel: AOD Edition	11/02/18	Residential Students
Root-Beer Night	11/03/18	Residential Students
Alcohol and Things! From Adam to you.	11/09/18	Residential Students
Mock-tails with Bob Ross	11/13/18	Residential Students
It's Not Cuul to Juul	11/15/18	Residential Students
Mocktails and Movies	12/02/18	Residential Students
Bystander Intervention	04/01/18	Residential Students
Teen Dating Violence Awareness Month	02/04/18	Residential Students
Whats Next about Sex!/ Root Beer Pong: Info on Title IX/ A.O.D.	10/14/18	Residential Students
Domestic Violence Awareness Month/Halloween crafts	10/24/18	Residential Students
Alcohol and Other Drugs Programs Offered by Student Health Outreach Program:		
Stevenson Wellness BBQ	1/12/18	Stevenson College/all students
Party Safe Training	9/23/18	New Party Safe Ambassadors
Party Safe Training	9/24/18	New Party Safe Ambassadors
OPERS Fall Festival	9/25/18	Incoming Frosh/Transfer Students
Oakes Welcome Black BBQ	9/25/18	General Campus Population
Homeless Persons Health Project	10/3/18	Collaboration meeting between HPHP, HCN, SSDP, and The Cove
Healthy Campus Network Celebration	11/1/18	All UCSC
Sex, Drugs, and Rocky Road	10/12/18	General Campus Population

Name of Program	Date Held	Audience
POP up SHOP	10/18/18	General Campus Population
Halloween Beach Bonfire	10/26/18	New and returning COVE students
POP up SHOP	10/30/18	General Campus Population
Party Safe AOD Training	10/31/18	Party Safe Ambassadors
Sex, Drugs, and Rocky Road	11/4/18	General Campus Population
Workshop	11/7/18	Hermanas Unidas De UCSC
Harm Reduction for the Holidays	11/15/18	COVE students, Cowell, students
Covecast Episode 1	11/15/18	recovery students/all UCSC
El Centro/ Joteria	11/16/18	General Campus Population
Oakes Pumpkin Patch	11/29/18	General Campus Population
Covecast Launch Party	12/1/18	recovery students/all UCSC
Awareness and Prevention Education Programs Offered by Campus Advocacy, Resources & Education:		
Orientation for Winter Incoming Students	1/7/18	Students
Winter Volunteer Training	1/21/18	Students
Orientation for Students of Color Conference Delegation	1/21/18	Students
Domestic Violence Awareness Presentation for Sorority Kappa Delta Phi	1/31/18	Students
Orientation for Farm Apprentice RAs	2/2/18	Staff
New CRE/CCE Orientation Training	2/6/18	Staff
CARE Services & Sexual Violence Prevention	2/9/18	Students
CARE & Sexual Violence Prevention	2/12/18	Students
Supporting Survivors and Succulents	2/13/18	Students
CARE & Consent	2/26/18	Students
Let's Roll with CARE	3/5/18	Students
CARE Services	3/6/18	Staff
Dating App Safety	3/6/18	Students
Consent & Bystander Intervention	3/11/18	Students
CARE Services	3/13/18	Students
Building Coping Skills	4/4/18	Students
Solidarity With Survivors and Crafts	4/11/18	Students
I Don't Need to be Saved	4/12/18	Students
Take CARE	4/13/18	Students
An Evening with Emma	4/17/18	Student, staff
Panel Discussion on Sexual Violence Response	4/18/18	Staff
Survivor Note-Making and Volunteer Meeting	4/19/18	Students

Name of Program	Date Held	Audience
Take Back the Night	4/24/18	Students
What Are My Options? Grad Student Forum on Sexual Violence	4/25/18	Students
Community Healing Day	4/25/18	Students, Staff
CARE & Bystander Intervention	4/30/18	Students
CARE Ambassador Training	5/20/18	Students, staff
Comfy and Consensual	5/21/18	Students
Unlearning Machismo	5/22/18	Students
Rollin with Care	5/24/18	Students
CARE & Violence Prevention	5/24/18	Students
CARE & Violence Prevention	5/24/18	Students
CARE Services & Responding to Disclosures	5/31/18	Staff
CARE Services & Responding to Disclosures	6/1/18	Staff
TKE Presentation	6/3/18	Students
CARE Services & Violence Prevention	6/6/18	Students
CARE Services & How to Respond to Disclosures	6/20/18	Students
CARE Services	6/24/18	Students
CARE Services	6/24/18	Students
Summer Session I: Summer Slugs! Consent, Violence Prevention, and Resources on Campus	7/9/18	Undergraduate Students
Summer Slugs: Preventing SV/DV	7/26/18	Undergraduate Students
CARE Services / Supporting Survivors	8/12/18	Undergraduate Students
Summer Slugs	8/13/18	Undergraduate Students
CARE for EOP	9/5/18	Undergrad Student, Staff
Supporting Survivors / Responding to Disclosures	9/6/18	Undergraduate Students
CARE Services / Responding to Disclosures	9/11/18	Undergraduate Students
CARE Services / Responding to Disclosure	9/14/18	Undergraduate Students
Council of Presidents presentation	9/15/18	Undergraduate Students, Graduate Students, Council of Presidents
CARE Orientation	9/16/18	Undergraduate Students
Slugs CARE	9/22/18	Undergraduate Students
Slugs CARE	9/22/18	Undergraduate Students
Slugs CARE	9/22/18	Undergraduate Students
Slugs CARE	9/23/18	Undergraduate Students
Slugs CARE	9/23/18	Undergraduate Students

Name of Program	Date Held	Audience
Slugs CARE	9/24/18	Undergraduate Students
Slugs CARE	9/24/18	Undergraduate Students
Bystander Intervention	9/25/18	Undergraduate Students
CARE Services	9/26/18	Graduate Students
Bystander Intervention	9/26/18	Undergraduate Students
CARE Services / Responding to Disclosures	9/26/18	Undergraduate Students
Ambassador Training	10/19/18	Community
Ambassador training	10/20/18	Community
Survivor Solidarity	10/30/18	Undergraduate Students
Bystander Intervention Workshop	10/30/18	Undergrad Student, Grad Student, Staff
Supporting Campus Survivors	11/5/18	Community
SVSH on Campus	11/13/18	Graduate Students
Healthy Relationships	11/14/18	Students in Family Student Housing
Yoga as Healing Retreat Day 1	11/17/18	Undergraduate Students
Yoga as Healing Retreat Day 2	11/18/18	Undergraduate Students
Awareness and Prevention Education Programs Offered by the Dean of Students Office:		
Hazing Prevention for Greek Letter Orgs (offered by Student Conduct Office)	ongoing	Students
Decision Making Workshops (offered by Student Organizing Advising & Resources)	various throughout year	Students

The University offered the following awareness and prevention programs for academic and staff personnel in 2018:

Name of Program	Date Held	Office/Org. Coordinating or Providing Training	Audience
UC Sexual Violence and Sexual Harassment Prevention Online Training for Non Supervisors	ongoing	UC Learning Center and Title IX Office	Designated Employees, includes student employees
UC Sexual Violence and Sexual Harassment Prevention Online Trainingfor Supervisors	ongoing	Learning Center and Title IX Office	Designated Employees
Police Community Academy (weekly, 10 week program)	1/4/18-3/1/18	UC Santa Cruz Police Department	Students, Staff, and Faculty
R.A.D. Self Defense Training	1/27, 1/28/18	Students, Staff, and Faculty	Students, Staff, and Faculty
Presidential Symposium on Racial Justice	1/22/18	UC Santa Cruz Police Department	Staff
Workplace Violence and Active Shooter Training	1/31, 2/6/18, 3/12, 3/26, 3/28	UC Santa Cruz Police Department	Staff and UC Santa Cruz Community
Clery Compliance Training	3/22/18	UC Santa Cruz Police Department	Staff
Threat Management Training	3/23/18	UC Santa Cruz Police Department	Staff and Law Enforcement
Safety Tabletop Exercise	2/14/18	UC Santa Cruz Police Department	Senior Leaders
Foreign Travel Student Abroad Clery Compliance Safety Training	3/26/18	UC Santa Cruz Police Department	International Study Abroad Program Staff
Internation Safety Health and Risk Discussion	5/21/18	UC Santa Cruz Police Department	International Study Abroad Program Staff
Workplace Violence and Active Shooter Training	5/23/2018, 6/5/18	UC Santa Cruz Police Department	Staff
Workplace Violence and Active Shooter Training	8/14/18	UC Santa Cruz Police Department	UC Extension Staff
Threat Management Training	7/16/18	UC Santa Cruz Police Department	UC Santa Cruz Police Department Staff
Hazardous Material Drill	7/18/18	UC Santa Cruz Police Department	Police, Fire, and Staff
Barbecue and Badges	10/11/18	UC Santa Cruz Police Department	Staff
Clery Act Compliance Workgroup Meeting	10/19/18	UC Santa Cruz Police Department	Staff
First Aid CPR class for EPC staff	1/19/18	UC Santa Cruz Police Department	EPC Staff
Unified Command Rescue Task Force Training	1/4/18	UC Santa Cruz Police Department	Police and Fire
TIX SVSH Prevention and Response	2/7/18	UC Santa Cruz Title IX Office	Incoming Pro Housing Staff
TIX SVSH Prevention and Response	2/21/18	UC Santa Cruz Title IX Office	Lick Observatory
TIX SVSH Prevention and Response	3/9/18	UC Santa Cruz Title IX Office	Environmental Studies-Field Study
TIX SVSH Prevention and Response	3/15/18	UC Santa Cruz Title IX Office	Graduate Advisor Group
TIX SVSH Prevention and Response	3/13/18	UC Santa Cruz Title IX Office	Senior and Associate Directors of Housing
TIX SVSH Prevention and Response	3/27/18	UC Santa Cruz Title IX Office	Dining Hall Training
TIX SVSH Prevention and Response	3/29/18	UC Santa Cruz Title IX Office	TAPS training
TIX SVSH Prevention and Response	3/29/18	UC Santa Cruz Title IX Office	TAPS training
TIX SVSH Prevention and Response	4/19/18	UC Santa Cruz Title IX Office	DICP Staff Training
TIX SVSH Prevention and Response	6/22/18	UC Santa Cruz Title IX Office	Facilities Staff and Student Employees
TIX SVSH Prevention	3/9/18	UC Santa Cruz Title IX Office	Environmental Field Studies Staff
Trauma Informed Training/Mock Title IX Hearing	8/8/18	UC Santa Cruz Title IX Office	Hearing Board, Title IX, Student Conduct, and CARE
TIX SVSH Prevention and Response	8/7/18 and 8/9/18	UC Santa Cruz Title IX Office	UC Santa Cruz Police Department
TIX SVSH Prevention and Response	8/11/18	UC Santa Cruz Title IX Office	Professional Housing Staff
Title IX SVSH Prevention/Diversity	8/29/18	UC Santa Cruz Title IX Office	Athletics Staff and Coaches
Title IX SVSH Prevention	8/29/18	UC Santa Cruz Title IX Office	Summer Academy Staff
Title IX SVSH Prevention	9/6 and 9/7/2018	UC Santa Cruz Title IX Office	Dining Hall Managers
Title IX SVSH Prevention	10/4/18	UC Santa Cruz Title IX Office	Someca Staff
Transforming Together-Consent Discussion	10/6/18	UC Santa Cruz Title IX Office	Community Members
TIX SVSH Prevention and Response	10/9/18	UC Santa Cruz Title IX Office	Professional Housing Staff
TIX SVSH Prevention and Response	10/21 and 10/22/2018	UC Santa Cruz Title IX Office	PPDO Managers/Supervisors
TIX SVSH Prevention and Response	12/20/18	UC Santa Cruz Title IX Office	Student Health Center Staff
Supporting students facing academic and personal challenges workshop	ongoing	Center for Innovations in Teaching and Learning	Faculty, Graduate students
Inclusive teaching workshop	ongoing	Center for Innovations in Teaching and Learning	Faculty, Graduate students
Supporting multilingual and international students	ongoing	Center for Innovations in Teaching and Learning	Faculty, Graduate students
MentoringGraduate Students workshop	ongoing	Center for Innovations in Teaching and Learning	Faculty
Academic Integrity workshop	ongoing	Center for Innovations in Teaching and Learning	Faculty
Academic Integrity for Engineers workshop	ongoing	Center for Innovations in Teaching and Learning	Faculty, Graduate students
Being Trauma Informed	8/8/18	Campus Advocacy Resources & Education (CARE)	Staff
CARE Services & Responding to Disclosures	8/8/18	Campus Advocacy Resources & Education (CARE)	Staff
UCPD/TitleIX/CARE Panel	8/21/18	Campus Advocacy Resources & Education (CARE))	Staff
Bystander Intervention	2/6/19	Campus Advocacy Resources & Education (CARE)	Staff and Faculty
Responding to Disclosures	9/18/18	Campus Advocacy Resources & Education (CARE)	Staff

Name of Program	Date Held	Office/Org. Coordinating or Providing Training	Audience
CARE Services & Responding to Disclosures	11/8/18	Campus Advocacy Resources & Education (CARE)	Staff
Trauma Informed Training for Appeals	11/27/18	Campus Advocacy Resources & Education (CARE)	Staff
Responsible Employee Training	12/15/18	Campus Advocacy Resources & Education (CARE)	Staff
Bystander Intervention Workshop	10/30/18	Campus Advocacy Resources & Education (CARE)	Staff
CARE for EOP	9/5/18	Campus Advocacy Resources & Education (CARE)	Staff
CARE Ambassador Training	5/20/18	Campus Advocacy Resources & Education (CARE)	Staff
CARE Ambassador Training	5/20/18	Campus Advocacy Resources & Education (CARE))	Staff
Trauma Informed Training for Appeals	11/27/18	Campus Advocacy Resources & Education (CARE)	Staff
Responsible Employee Training	12/15/2018	Campus Advocacy Resources & Education (CARE)	Staff
Building Emergency Coordinator	ongoing	Office of Emergency Services	UCSC Employees
Floor Marshal Training	ongoing	Office of Emergency Services	UCSC Employees
Business Continuity Coordinator Training "UC Ready Training"	ongoing	Office of Emergency Services	Campus Administrators
Administrative Building Evacuation Drills	ongoing	Office of Emergency Services	Campus Community
Personal Emergency Preparedness	ongoing	Office of Emergency Services	Campus Community
EOC Orientation	ongoing	Office of Emergency Services	EOC Staff
Great Shakeout Drill/ CruzAlert Notification	10/15/18	Office of Emergency Services	Campus community
Nurse Skills: POCT annual sign-off, Moragan Lense, IV	9/6/18	Student Health Center	Nurses
Exposure Control and BBP Review, Fit Mask Testing, Handwashing	9/10 & 9/11/18	Student Health Center	All Staff
Responding to Medical Emergencies & AED Training	9/10 & 9/11/18	Student Health Center	Staff
Safety Scavnger Hunt	9/10 & 9/11/18	Student Health Center	Medical Assistants
CPR	9/12/18	Student Health Center	Clinicians, Nurses, Medical Assistants, Ancillary Services
Bystander Intervention Training	9/12/18	Student Health Center	Clinicians, Nurses, Medical Assistants, Pt Suport, Ancillary Services, Insurance & Billing, SHOP & CARE Staff
MA/Pt. Support Annual Front Desk Review	9/12/18	Student Health Center	Medical Assistants and Patient Support

Name of Program	Date Held	Office/Org. Coordinating or Providing Training	Audience
Boundaries Training	9/11/18 - 9/14/18	Student Health Center	Clinicians, Nurses, Pharmacists, Dieticians, CAPS Staff, Managers
Staff Wellness and Resilience	9/13/18	Student Health Center	All Staff
EKG Review	9/13 & 9/14/18	Student Health Center	Clinicians, Nurses, Medical Assistants
Wound Care Review	9/13 & 9/14/18	Student Health Center	Nurses nd Medical Assistants
Treatment Room Scavenger Hunt	9/13 & 9/14/18	Student Health Center	Clincians, Nurses, Medical Assistants
Safe Injection Practices	9/13 & 9/14/18	Student Health Center	Clincians, Nurses, Medical Assistants
Student Success Engagement Day	9/17/18	Student Health Center	All Staff
Incident Reporting - RL solutions	9/18/18	Student Health Center	All Staff
Professional Boundaries Training	12/20/18	Student Health Center	All Staff
Title IX Overview and Emergency Action Plan	12/20/18	Student Health Center	All Staff
Conflict Resolution Resources	1/31/18	Academic Personnel Office	Department Chairs
UC Policy on Sexual Violence/ Sexual Harrassment	4/19/18	Academic Personnel Office	Department Chairs
Facilitating Culturally Inclusive Department Meetings	12/11/18	Academic Personnel Office	Department Chairs
Microaggressions, Implicit Bias and Inclusive Practices Workshops	Jan-18	Office for Diversity, Equity, and Inclusion	Leadership Academy
Microaggressions, Implicit Bias and Inclusive Practices Workshops	Jan-18	Office for Diversity, Equity, and Inclusion	Bookstore Staff Leadership
Microaggressions, Implicit Bias and Inclusive Practices Workshops	Jan-18	Office for Diversity, Equity, and Inclusion	Bookstore Professional Staff
Microaggressions, Implicit Bias and Inclusive Practices Workshops	Feb-18	Office for Diversity, Equity, and Inclusion	Camper Park Residents
Microaggressions, Implicit Bias and Inclusive Practices Workshops	May-18	Office for Diversity, Equity, and Inclusion	LSS Student and Professional Staff
Microaggressions, Implicit Bias and Inclusive Practices Workshops	May-18	Office for Diversity, Equity, and Inclusion	Community Studies Calls
Microaggressions, Implicit Bias and Inclusive Practices Workshops	Jun-18	Office for Diversity, Equity, and Inclusion	Doris Duke Professional Staff
Microaggressions, Implicit Bias and Inclusive Practices Workshops	Jun-18	Office for Diversity, Equity, and Inclusion	Family Student Housing RAs
Microaggressions, Implicit Bias and Inclusive Practices Workshops	Jun-18	Office for Diversity, Equity, and Inclusion	Doris Duke Scholars
Microaggressions, Implicit Bias and Inclusive Practices Workshops	Jul-18	Office for Diversity, Equity, and Inclusion	Staff HR and UR
Microaggressions, Implicit Bias and Inclusive Practices Workshops	Jul-18	Office for Diversity, Equity, and Inclusion	LSS Professional Staff

Name of Program	Date Held	Office/Org. Coordinating or Providing Training	Audience
Microaggressions, Implicit Bias and Inclusive Practices Workshops	Aug-18	Office for Diversity, Equity, and Inclusion	NIH Program-Grad Students
Microaggressions, Implicit Bias and Inclusive Practices Workshops	Sep-18	Office for Diversity, Equity, and Inclusion	RA's Hate/Bias Response Program
Microaggressions, Implicit Bias and Inclusive Practices Workshops	Sep-18	Office for Diversity, Equity, and Inclusion	Porter slugs
Microaggressions, Implicit Bias and Inclusive Practices Workshops	Sep-18	Office for Diversity, Equity, and Inclusion	OPERS Student Staff
Microaggressions, Implicit Bias and Inclusive Practices Workshops	Oct-18	Office for Diversity, Equity, and Inclusion	MCD Biology Department
Microaggressions, Implicit Bias and Inclusive Practices Workshops	Oct-18	Office for Diversity, Equity, and Inclusion	LSS Tutors
Microaggressions, Implicit Bias and Inclusive Practices Workshops	on-going	Office for Diversity, Equity, and Inclusion	Diversity, Equity and Inclusion Introduction for students--online program requirement for incoming undergraduates
Microaggressions, Implicit Bias and Inclusive Practices Workshops	on-going	Office for Diversity, Equity, and Inclusion	Diversity and Inclusion Certificate Program for graduate students and employees
Supporting students facing academic and personal challenges workshop	ongoing	Center for Innovations in Teaching and Learning	Faculty, Graduate students
inclusive teaching workshop	ongoing	Center for Innovations in Teaching and Learning	Faculty, Graduate students
supporting multilingual and international students	ongoing	Center for Innovations in Teaching and Learning	Faculty, Graduate students
MentoringGraduate Students workshop	ongoing	Center for Innovations in Teaching and Learning	Faculty
Academic Integrity workshop	ongoing	Center for Innovations in Teaching and Learning	Faculty
Academic Integrity for Engineers workshop	ongoing	Center for Innovations in Teaching and Learning	Faculty, Graduate students
Academic Integrity in Engineering Courses	ongoing	Center for Innovations in Teaching and Learning	Students
Inclusive Teaching Certificate	ongoing	Center for Innovations in Teaching and Learning	Graduate Students
All TA Ethics/Compliance Workshops	September annually	Center for Innovations in Teaching and Learning	Graduate Students
Departmental TA Training	ongoing	Center for Innovations in Teaching and Learning	Graduate Students

Public Awareness Campaigns

Additionally, Campus Advocacy Resources & Education (CARE), College Housing and Educational Services (CHES), Student Health Outreach & Promotion, Title IX, and the UC Santa Cruz Police Department conduct numerous public awareness campaigns each year. The campaigns are designed to increase awareness on campus of critical SVSH issues. Public awareness campaign materials and workshops included:

- Consent
- Valentine's Love
- Can You Feel the Love?
- Sexual Assault Awareness Month
- Title IX Bathroom Reader
- All Gender Restroom Map
- On Domestic Relationships
- Sexual Assault Pamphlets
- Sexual Safety PSA
- Safety & Sexual Health
- Gender Bread Person
- Safe Sex Valentine's
- Fall Festival Outreach

Responsibilities of the University Community—Safety Awareness Campaign

A safe and secure environment is essential to carrying out the mission of the University. Preventing harm depends on community members identifying and communicating hazardous conditions and behaviors of concern. Early identification allows for effective planning, mitigation, response and recovery of any situation.

UC Santa Cruz has a multi-pronged safety awareness campaign based on the national *See Something, Say Something, Do Something* effort to promote campus safety for students, academic and staff personnel.

Members of the University community must assume responsibility for their own safety and the security of their personal property. The following precautions provide guidance:

- Report all crimes and suspicious activities to the UC Santa Cruz Police Department immediately.
- If you see or smell any evidence of fire, smoke, gas or other hazardous conditions call 911 immediately. Even fires that have been extinguished should be reported.
- Be aware of your surroundings. If possible, don't walk alone during late-night hours. Walk in groups whenever you can — there is always safety in numbers. Stay in well-lit areas as much as possible.
- Never take personal safety for granted. Trust your instincts. If something or someone makes you uneasy, avoid the person or leave.
- Let a family member or friend know your destination and your estimated time of arrival or return. That way, the police can be notified as quickly as possible if there is a problem.

- Carry only small amounts of cash. Never leave valuables (wallets, purses, books, phones, etc.) unattended or in plain sight.
- Carry your keys at all times and do not lend them to anyone.
- Always lock the door to your residence hall room, whether or not you are there. Be certain that your door is locked when you go to sleep, and keep windows closed and locked when you are not at home.
- Access readers protect many doors on campus. They should not be held open for strangers. Don't let people into residence halls or other protected locations, unless you know them, are your guest or are authorized to enter.
- Inventory your personal property and insure it appropriately with personal insurance coverage. Engrave serial numbers or owner's recognized numbers, such as a driver's license number, on items of value.
- Lock up bicycles and motorcycles. Lock car doors and close windows when leaving your car.
- In the event of a fire alarm sounding, follow all building evacuation procedures.
- Save any evidence. Do not remove any evidence until officers are able to respond and investigate.

Don't hesitate to approach our police officers with suggestions, questions or concerns. Get to know them! If we build a collective sense of stewardship for each other and the University, together we can make a difference.

Crime Prevention Programs

Crime prevention is the anticipation, recognition, and the appraisal of a crime risk and the initiation of action to remove or reduce it. The UC Santa Cruz Police Department provides support and services to campus community members to make UC Santa Cruz a safer place to work, learn and live.

Members of the UC Santa Cruz Police Department conduct crime prevention presentations when requested by various community groups, including students and employees of the University. During these presentations the following information is typically provided: crime prevention tips; statistics on crime at UC Santa Cruz; Emergency Notification and Timely Warning policies and procedures; and information regarding campus security procedures and practices, including encouraging participants to be responsible for their own security and for the security for others on campus.

The UC Santa Cruz Police Department has developed safety videos and brochures in conjunction with the UC Santa Cruz Office of Emergency Services and other campus departments for students, academic and staff personnel on topics such as self defense and personal safety, office and residential security, active shooter situations, burglary and theft prevention, fire safety, and vehicle security.

The Department provides consultation and crime prevention assessments. Upon request, the department may assist in developing department-specific emergency

plans for evacuations, bomb threats, and criminal incidents. In addition, the department may give crime-prevention and physical security systems recommendations for the planning process of new buildings, and landscaping design.

Campus security procedures are discussed during new student orientation. Students learn about crime on-campus and in surrounding neighborhoods. UC Santa Cruz Police Department officials offer a *Citizen Police Academy* each quarter, as well as *BBQ and Badges* events, *Cops and Coffee Forums*, *Public Safety Fairs*, and town hall style meetings to address community concerns and explain University security measures and procedures. These programs are held in a variety of campus locations, including the Police Department, residence halls, classrooms, and other facilities.

In addition to the Police Department, staff from the Cowell Student Health Center and Colleges, Housing and Educational Services conducted programs regarding alcohol education, personal safety and crime prevention for the UC Santa Cruz community. These programs included general crime prevention forums, programs and discussions about topics such as alcohol abuse, domestic violence, self-defense, fire safety, sexual assault prevention and theft prevention.

New employees attend an orientation, which includes information about crime on-campus, in surrounding neighborhoods, and are provided with crime prevention materials.

Weapons, Drugs and Alcohol

Policy on Weapons on Campus

UC Santa Cruz is committed to maintaining a safe and secure environment that supports the academic mission of the University. According to California Penal Code §626.9 and §626.10, as well as California Code of Regulations §100015, individuals are prohibited from possessing various weapons, including firearms, explosives, instruments that expel metal projectiles, such as a bb or pellet, specified knives and/or any item that may be construed as such, on the premises of the University or in any building under its control. Some exceptions include law enforcement personnel, honorably retired peace officers or a member of the military forces of this state or the United States who is engaged in the performance of their duties.

Individuals are encouraged to report weapons violations to the UC Santa Cruz Police Department immediately by dialing 911. It is important to provide a description and location of the individual carrying a weapon. UC Santa Cruz has and will continue to investigate any threat to the safety of the University in order to protect all members of the University community and their guests.

UC Santa Cruz policy also prohibits individuals from possession, use, manufacturing, distributing sales, etc. of any firearms, weapons or explosives. Additionally, anyone found in violation of the University's policies shall be subject to the disciplinary policies and procedures applicable to students, academic and staff personnel, and/or criminal prosecution by the appropriate jurisdiction.

Substance Abuse: Policy, Sanctions and Laws

In accordance with the Drug Free Schools and Communities Act of 1989, the following information is provided regarding University and campus policies prohibiting unlawful possession, use or distribution of drugs or alcohol; University and campus sanctions regarding drug and alcohol violations by students or employees; federal, state, and local laws and penalties for drug and alcohol offenses; health effects of drug and alcohol abuse; and local resources providing assistance for drug and alcohol abuse (counseling, rehabilitation, or reentry programs). The policy on substance abuse can be found at http://apo.ucsc.edu/policy/capm/016.000%20.html.

University Policy and Sanctions

UC Santa Cruz strives to maintain communities and workplaces free from the illegal use, possession, or distribution of alcohol and other drugs. Manufacture, sale, distribution, dispensation, possession, or use of alcohol and controlled substances by students, academic or staff personnel on University property, at official University functions, or on University business is prohibited except as permitted by law, University policy, and campus regulations. Students violating these policies are subject to disciplinary action, including suspension or dismissal from the University, and may be referred for criminal prosecution and/or required to participate in appropriate treatment programs.

Academic and staff personnel violating these policies may be subject to corrective action, including dismissal, under applicable University policies and labor contracts, and may be referred for criminal prosecution and/or required to participate in an Employee Support Program or appropriate treatment program.

The types of potential disciplinary sanctions that could be used to discipline and/or separate an employee include:

- Letters of warning
- Suspensions without pay (ranging from one day to 30 days) for staff
- Suspensions without pay and benefits (represented academic staff, ranging from one quarter to one year)
- (For pre-six lecturers, academic student employees, and postdoctoral scholars) - not reappointing represented academic appointees for another term/quarter/appointment
- Temporary or permanent reductions in pay within a class
- Demotion to a lower classification
- Temporary or permanent reductions in time
- Termination

California Alcohol and Drug Laws and Sanctions

California law prohibits furnishing and selling alcoholic beverages to underage (younger than 21) or obviously intoxicated individuals. Underage persons may not buy alcoholic beverages or possess them on campus, in public, or in places open to public view; the penalties for violations of these laws may include substantial fines and jail. Alcohol may not be sold without a license or permit. State law also prohibits driving a motor vehicle under the influence (a blood alcohol level of .08 percent or higher creates a presumption of intoxication, but can be charged with lower blood alcohol levels); drinking or possessing an open container of alcohol while driving; and operating a bicycle while intoxicated. Drunken driving penalties include jail or prison, fines of $1,000 or more, driver's license suspension or revocation, and required drug/alcohol treatment programs. Refusing to submit to a test for blood alcohol can result in suspension of driver's license for up to 3 years.

Sale or possession for sale of controlled substances such as cocaine, methamphetamines, heroin, Ecstasy, GHB, Ketamine, LSD, PCP, Psilocybin ("mushrooms"), marijuana, and "designer drugs" is a felony. Sentences are enhanced for previously convicted felons, for distribution within 1,000 feet of a school or University or within 100 feet of a recreational facility, and for distribution to a pregnant woman or to someone under 18 by one over 18. Property used in drug transactions can be seized.

Health Risks Associated with Substance Abuse

Substance abuse can cause very serious health and behavioral problems, including short-and long-term physiological and psychological effects, as well as impairment of learning ability, memory, and performance. Chronic health problems may arise from long-term abuse, and acute, traumatic reactions may arise even from one-time or moderate use. In addition to the toxicity of specific drugs, mixing drugs can compound toxic effects. Illegal, "counterfeit" or "designer" drugs may be toxic, contaminated, or have impurities causing poisoning, and can be lethal.

Acute health problems may include heart attack, stroke, and sudden death (even first-time use of certain drugs). Long-term effects include heart and/or lung damage, high blood pressure, blood vessel leaks in brain, brain cell destruction, permanent memory loss, infertility, impotency, immune system impairment, kidney failure, and cirrhosis of the liver. Other health risks, injury, accidents, and violence can result from substance abuse. Using alcohol or other drugs while pregnant can cause fetal damage, birth defects, miscarriage and infant death. For additional information on health risks of substance abuse, see: http://www.drugabuse.gov/consequences along with the Santa Cruz County Emergency Survival guide: http://www.santacruzhealth.org/phealth/ems/3ems.htm.

Immunity for Seeking Assistance (AB 472, Ammiano)

Pursuant to California Health and Safety Code § 11376.5 individuals who, in good faith, seek medical attention for themselves or another person experiencing a drug-related overdose that is related to the possession of a controlled substance, controlled substance analog, or drug paraphernalia may not be criminally prosecuted, regardless if the individual is under the influence of, or possesses for personal use, a controlled substance, controlled substance analog, or drug paraphernalia. No other immunities or protections from arrest or prosecution for violations of the law are intended or may be inferred.

Division of Student Success

The Division of Student Success (https://studentsuccess.ucsc.edu) provides campus-wide coordination and leadership for student success programs and student affairs, working closely with the campus' departments, divisions, colleges, and administrative units. The Division includes units overseeing student health

and psychological services, the Dean of Students Office, student organizations, conduct, academic and holistic student support services, resource centers, educational access support, career and professional development, and student success research and assessment. Our mission is to serve the whole student with a focus on educational equity and access.

AlcoholEdu and Haven

All incoming first year and transfer students under the age of 25 are required to complete online education programs—AlcoholEdu and Haven. These programs are intended to educate students to make well-informed decisions, teach them about bystander intervention, and creating a safe, healthy campus environment, and about the impacts of the use of alcohol and other drugs, and the prevention of sexual assault, dating violence, domestic violence, and stalking.

Student Health Outreach and Promotion (SHOP)

SHOP, a unit of the Cowell Student Health Center, coordinates AOD education, prevention, and early intervention efforts on campus. Its main goal is to develop and implement data-driven, integrated primary and secondary prevention programs that focus on reducing the harms associated with health behaviors around alcohol and drug use, sexuality and other health concerns.

Students can receive relevant information and support from SHOP. This includes individual consultations and referrals for students. In addition, Student Conduct and Community Standards adjudicators refer students to SHOP for educational sanctions for violations of the campus alcohol and drug policies.

In addition, SHOP staff collaborate with campus-community partners to develop and sustain environmental approaches to alcohol problems associated with off-campus parties.

Smoke/Tobacco Free Policy

Each member of the UCSC community, including academics, staff, students, student organizations and volunteers, are responsible for observing and adhering to the Smoke & Tobacco Free Environment Policy. Smoke/Tobacco Free means that smoking, the use of smokeless tobacco products, and the use of unregulated nicotine products and the use of e-cigarettes is strictly prohibited on all University Controlled Properties (including parking spaces) and all vehicles. This also includes all residential space with the exception of employee owned housing. The use of marijuana is prohibited under federal regulations. More information can be found at: http://policy.ucsc.edu/policies/health-and-safety/ehs0016.html.

Mental Health Support

Counseling Services

UC Santa Cruz aims to reduce the number of college suicides, raise awareness about mental health issues, promote wellness and positive stress management, and reduce stigma and discrimination for those living with a mental illness. UC Santa Cruz Counseling and Psychological Services (CAPS) works closely with campus partners including student conduct, police, Dean of Students office, Students of Concern Committee (Slug Support), and the Behavioral Intervention Team to help ensure a safe, secure campus environment.

At UC Santa Cruz CAPS staff provide the UC Santa Cruz student community with a wide range of mental health services, including short-term individual and couples counseling, group counseling, crisis assessment and intervention, drop-in services, online services, and referral services. CAPS is staffed by Psychiatrists, Psychologists, Psychiatric Nurse Practitioners, Clinical Social Workers, Marriage & Family Counselors, Doctoral Interns and Post-Doctoral Fellows. CAPS also provides preventative outreach and consultation services. Counseling services are confidential and free of charge to all students. More information can be found at: caps.ucsc.edu.

Academic and staff personnel may receive services through the Employee Assistance Program (EAP). The program is designed to deal with the bRd range of human relations problems, such as alcohol or drug abuse, financial problems, emotional or behavioral disorders, family and marital discord, legal and other personal problems. Academic and staff personnel may use EAP services to identify concerns, receive counseling and/or obtain referrals to other professional resources. More information can be found at: shr.ucsc.edu/benefits/eap/.

UC Santa Cruz Slug Support Team

The Slug Support Team is a cross-divisional, multi-functional team that meets on a weekly basis to review student cases related to social, mental health, physical health, financial hardship, housing concerns, behavioral concerns, academic concerns and/or a combination of these issues. Through utilization of a holistic case management approach, collaboration and the coordination of support services, the Slug Support Team aims to develop a multi-disciplinary action plan the multiple areas of concern and stabilize the student with the goal of retaining the enrolled student to move them

toward graduation. The Slug Support Team serves all UC Santa Cruz Students including both undergraduate and graduate, as well as on and off-campus students. The Slug Support Team provides a forum in which information gathered from multiple sources is reviewed to produce a comprehensive understanding of a student's level of functioning. The process typically begins with the Slug Support Manager, who manages student cases and refers complex and higher level cases to the Slug Support Team as appropriate, however any member of the Slug Support Team can refer complex cases to the group for consultation and review.

More information about the Slug Support Team can be found at http://deanofstudents.ucsc.edu/slug-support/slug%20support-team.html.

Respondent Support Services

Respondent Support Services provide comprehensive support and assistance to student respondents alleged to have engaged in sexual misconduct (sexual assault, sexual violence, dating/violence, stalking or sexual harassment).

Respondent Support Services help a respondent navigate the complaint, investigation and/or adjudication process, as well as the associate impacts, directly and/or indirectly by referring a respondent to available campus and community resources. While this service is not confidential the staff member who provides the service will typically not share information disclosed in the course of facilitation and support without a signed release and consent from the respondent.

The designated staff member who provides respondent support services is a designated employee of the University of California, is required to notify the proper University authorities whenever an incident of sexual misconduct is reported.

Services Available for the Respondent:

A. Personal support, campus navigation & accommodation

1. Identify respondent needs during the complaint, investigation, and/or adjudication process
2. Counseling and/or psychological services referrals
3. Referrals to legal counsel, including assistance with understanding and complying with
4. Assist with seeking financial resources
5. Assist with securing interpreter/translation services (to include sign language)
6. Assist with other resources for special student populations such as international,
7. Assist with other resources as needed and available.

B. Support in navigating applicable university processes

1. Assist with navigation throughout the investigation, student conduct process, including formal hearings. Support to include: Explanation of rights and the University adjudication process; Guidance and support through Title IX and student conduct processes; Title IX and student conduct meeting and hearing accompaniments; Assistance in navigating logistical challenges of interim suspensions or other restrictions of privileges.

More information about Respondent Support Services can be found at: https://deanofstudents.ucsc.edu/student-conduct/respondent-services.html.

Workplace Violence Prevention

UC Santa Cruz does not tolerate acts of intimidation, threats of violence, or acts of violence relating to the workplace (violence which stems from an employment relationship or occurs in the employment environment). The Behavioral Intervention Team (BIT) is a multidisciplinary, response team for evaluating incidents of potential or actual workplace violence within the UC Santa Cruz community. The specific functions of the BIT are to: (1) collect information on the incident, (2) assess the potential for escalation to violence, and (3) advise managers on providing a coordinated campus response. The BIT team works closely with University Police who conduct threat assessment. https://shr.ucsc.edu/procedures/violence_in_the_workplace/brat.html.

Mental Health First Aid Training

Mental Health First Aid is an in-person training that teaches participants how to help people developing a mental illness or in a crisis. Just as CPR helps community members assist an individual having a heart attack — even without clinical training — Mental Health First Aid helps community members assist someone experiencing a mental health related crisis. In the Mental Health First Aid course, participants learn risk factors and warning signs for mental health and addiction concerns, strategies for how to help someone in both crisis and non-crisis situations, and where to turn for help. UC Santa Cruz offers fifteen Mental Health First Aid Trainings for faculty, staff and students every year.

Geography

The UC Santa Cruz Police Department has primary jurisdictional responsibility of the UC Santa Cruz main campus and off campus properties. Agreements have been entered into with local sheriff departments and municipal police departments for response to locations outside the immediate response area. The jurisdictional authority of the UC Santa Cruz Police Department at off campus locations is cited in the California Education Code, §92600 subsection (b) as provided in California Penal Code §830.2.

UC Santa Cruz has locations throughout Santa Cruz County, as well as in Santa Clara County, Monterey County, and San Mateo County.

Main Campus Location

Located on California's Monterey Bay—75 miles south of San Francisco, 45 miles north of Monterey and Carmel, and just over the coastal mountains from Silicon Valley and the San Jose International Airport, the main campus of UC Santa Cruz lies on over 2,000 acres with approximately 1,400 acres consisting of undeveloped natural areas.

The main campus is also home to the UC Santa Cruz Campus Natural Reserve that covers 400-acres of protected natural lands. This land was set aside as part of the Long Range Development Plan to preserve the natural communities for teaching, field research, and natural history interpretation. These lands serve as the outdoor classrooms and living laboratories for thou-

sands of students and dozens of faculty each year. A map outlining UC Santa Cruz's general campus geography may be found at: maps-dev.ucsc.edu. More information about UC Santa Cruz's natural Reserve system can be found at ucsantacruz.ucnrs.org.

UC Santa Cruz does not have separate campuses. All non-campus facilities support the main campus.

Non-Campus Buildings or Properties

The following locations are used in direct support of or in relation to UC Santa Cruz's educational purposes, are frequently used by students but are not within the same reasonably contiguous geographic area of the main campus:

Administrative Support Offices, 3244 Scotts Valley Center, Scotts Valley, CA 95066. This facility houses Staff Human Resources, University Relations, Information Technology Services, Accounting, Office of Sponsored Projects, and several other administrative support services.

The Scotts Valley Police Department provides first responder law enforcement services and coordinates with the UC Santa Cruz Police Department for follow-up investigations.

Año Nuevo Island Reserve, located at 1 New Years Creek Rd, Pescadero, CA 94060. Año Nuevo Island is part of a state reserve located along the San Mateo County coast, 22 miles north of Santa Cruz. In partnership with California State Parks, Año Nuevo Island has been managed by UC Santa Cruz Natural Reserve System since 1970. Año Nuevo State Reserve is best known for the northern elephant seals that annually breed and molt there—they attract some 200,000 visitors per year. Reserve staff facilitate research and education on the beach, island, and mainland areas.

The California State Parks Police Department provides first responder law enforcement services and coordinates with the UC Santa Cruz Police Department for follow-up investigations when necessary.

Coastal Science Campus, located at 100 Shaffer Rd, Santa Cruz, CA 95060. This complex is home to the Joseph M. Long Marine Laboratory, the Seymour Marine Discovery Center, the Center for Ocean Health and the Younger Lagoon Reserve and is located approximately two miles west of the UC Santa Cruz campus, near Natural Bridges State Park and at the edge of the Monterey Bay National Marine Sanctuary. More information can be found at: ims.ucsc.edu/lml/html.

Landels-Hill Big Creek Reserve, located 58801 Highway 1, Big Sur CA 93920. The University of California Landels-Hill Big Creek Reserve lies along California's rugged Big Sur coast and is backed by the Santa Lucia Mountains. The reserve protects a 24-square mile watershed with unique geology and diverse vegetation resulting in high biodiversity, including threatened species such as California condors, spotted owls, and steelhead. Adjacent to Big Creek's terrestrial reserve is the Big Creek State Marine Protected Area. The reserve supports hundreds of students and researchers every year working in both the terrestrial and marine environments. Reserve facilities include onsite research accommodations, two on-site resident staff houses, three developed campgrounds, approximately 10 miles of trail, and approximately 6 miles of dirt roads.

The Monterey County Sheriff's Department provides first responder law enforcement services and coordinates with the UC Santa Cruz Police Department for follow-up investigations when necessary.

Lick Observatory, located at 7281 Mt. Hamilton Road, Mt. Hamilton CA 95140. The University of California, Lick Observatory is located on Mt. Hamilton 19 miles east of San Jose and about 60 miles from UC Santa Cruz. More information about the Lick Observatory may be found at: www.ucolick.org. The Santa Clara County Sheriff's provides first responder law enforcement services and coordinates with the UC Santa Cruz Police Department for follow-up investigations when necessary.

Monterey Bay Education, Science, and Technology Center (MBEST Center) and the **University of California, Fort Ord Natural Reserve (FONR),** located at 3239 Imjin Road, #101 Marina, CA 93933. UC Santa Cruz owns a total of 1,089 acres on the former Fort Ord Army Base. The MBEST Center comprises 484 acres and FONR comprises 605 acres of land on the former Fort Ord. The MBEST Center is a business park with a focus on educationally related and research-oriented businesses, institutions of higher education, and government entities. Approximately one-third of the MBEST Center (Central North and West campuses and Eighth Street parcel) is located within the City of Marina, with the remainder (East and Central South campuses) located on unincorporated Monterey County land.

Incorporated into the UC Natural Reserve system in June 1996, Fort Ord Natural Reserve was created from 605 acres of the former army base on the Monterey Peninsula. Fort Ord offers opportunities for students, scientists, and members of the general public to learn about rare species and habitats, land management, and conservation biology. The Reserve supports classes and research as well as public outreach and is comprised of natural habitats, dirt roads and trails, and a small picnic area.

The Marina Police Department and Monterey County Sheriff's Department provide first responder law enforcement services and coordinates with the UC Santa Cruz Police Department for follow-up investigations when necessary.

Research Laboratories and Offices, located at 2300 Delaware Avenue, Santa Cruz, CA 95060. This facility previously contained research laboratories, Information Technology, Accounting Services as well as other administrative offices. The administrative functions have moved to Scotts Valley and the building is now primarily used for research laboratories and offices.

Santa Cruz Harbor, located at FF Dock, SCYH, Mariner Park Way, Santa Cruz, CA 95062. The Office of Physical Education, Recreation and Sports (OPERS) operates a Community Boating Center at the Santa Cruz Harbor. The Santa Cruz Harbor Patrol provides first responder law enforcement services and coordinates with the UC Santa Cruz Police Department for follow-up investigations when necessary. More information about the Santa Cruz Harbor can be found at: www.santacruzharbor.org/.

University Town Center, located at 1101 Pacific Avenue, Santa Cruz, CA 95060. This facility houses students in studio apartments. More information can be found at: www.housing.ucsc.edu/utc/.

UCSC Silicon Valley Campus, located at, 3175 Bowers Avenue, Santa Clara, 95054. The building is a multi-tenant facility and is occupied by the Office of Research Silicon Valley Initiatives and UCSC Extension. UCSC Silicon Valley Campus has over 60 full-time employees, 700 academic and staff personnel, and serves over 15,000 students each year. The school schedules dozens of large events each year hosting several hundred guests at each event. The facility is occupied Monday through Saturday, with programs throughout the day and evening. More information may be found at siliconvalley.ucsc.edu. The Santa Clara Police Department provides first responder law enforcement services and coordinates with the UC Santa Cruz Police Department for follow-up investigations when necessary.

Public Property

UC Santa Cruz has three parks immediately adjacent to the campus; Henry Cowell State Park, Wilder State Park and Pogonip. UC Santa Cruz will make a good faith effort to report all crimes that occur one mile into the portion of the property that borders the campus. The Department of Education considers this to be a reasonable walking distance from the campus.

Study Abroad, UC District of Columbia, and UC Sacramento Center

UC Santa Cruz offers students the opportunity to study abroad, at UCDC and at UC Sacramento Center. UC Santa Cruz does not own or control any of these study abroad facilities or other UC properties and does not

lease space for students in a hotel or student housing facility. Crimes that occur at study abroad locations are not included in these statistics.

Field Trips

The Department of Education does not require UC Santa Cruz to disclose statistics for crimes that occur on field trips at locations the institution does not own or control.

Overnight, School-Sponsored Trips

UC Santa Cruz sponsors activities away from the main campus, which may require overnight stays, and use of motel rooms and other facilities for these purposes. When relevant, UC Santa Cruz only discloses statistical information for the crimes that occur at these facilities during the time period these locations were occupied, as prescribed by the Clery Act.

Access to Campus Facilities

Academic and Administrative Buildings

UC Santa Cruz is a public institution and, as such, academic and administrative buildings are open to the public, at a minimum, during normal business hours. Most facilities have individual hours, and the hours may vary at different times of the year. Access to buildings is controlled by key or card access, and all buildings have varied levels of access control.

UC Santa Cruz police officers patrol the academic and administrative buildings on a regular basis. Access control for a specific buildings is managed by a building manager, a department head or based on University need.

On-Campus Student Housing Facilities

For purposes of the Clery Act regulations, any student housing facility that is owned or controlled by the institution, or is located on property that is owned or controlled by the institution, and is within the reasonably contiguous geographic area that makes up the campus is considered an on-campus student housing facility.

Access control to these facilities is restricted to residents, their approved guests and other approved members of the University community. Residents gain entry by use of a key or card access. Residents are cautioned against permitting strangers to enter the building and are urged to require individuals seeking entry to use their approved access method. UC Santa Cruz police officers patrol these facilities on a regular basis.

Resident Advisors (RA), Coordinators of Residential Education (CRE), CHES Community Safety Officers (CSO) and other housing officials also enforce security measures in the facilities and work with residents to achieve a community respectful of individual and group rights and responsibilities.

Extended Breaks and Emergencies

Extended breaks or emergencies may necessitate changes or alterations to any access control schedules.

Security Assessments

Members of the UC Santa Cruz Police Department Physical Security Program Unit conduct security assessments for new construction, remodeling projects, areas identified as problematic and/or when requested to do so. These surveys examine security issues, inclusive of landscaping, lighting, tamper proof window screens, access control and CCTV.

Maintenance of Campus Facilities

The UC Santa Cruz Police Department utilizes a multi-disciplinary approach to deter criminal behavior and to create community-building efforts for a safer campus community. Crime Prevention Through Environmental Design (CPTED) is a key strategy relied upon to reduce behaviors that precede criminal activities.

In accordance with this strategy, facilities and landscaping are maintained in a manner that minimizes hazardous conditions. Additionally, the UC Santa Cruz Police Department regularly patrols the main campus and off-site facilities, and reports malfunctioning lights, security deficiencies, and other unsafe physical conditions to the Physical Plant Department for correction. UC Santa Cruz has a routine maintenance schedule for all buildings, which is available for the community to view at: ucscplant.ucsc.edu/ucscplant/Work_Management/index.jsp?page=Maintenance_Schedule.

Other members of the University community are encouraged to report equipment problems or unsafe conditions to the UC Santa Cruz Police Department or the Physical Plant Department. For assistance with any non-urgent maintenance concerns relating to a residential area or building, please file a Fix-It Ticket. For non-urgent concerns relating to an academic or office building, please contact Physical Plant at 831-459-4444. If you have an urgent housing situation: water leak, broken door, broken window glass, etc., you can call Physical Plant directly at: 831-466-1820 or 831-212-4089.

Sex Offender Registry

The Campus Sex Crimes Prevention Act requires institutions of higher education to issue a statement advising the campus community where law enforcement agency information provided by the State concerning registered sex offenders may be obtained. It also requires sex offenders already required to register in a State to provide notice to each institution of higher education in the State at which a person is employed, carries on a vocation, volunteer's services or is a student.

The State of California requires sex offenders to register with the police department in the jurisdiction in which they reside. In addition, the California Penal Code §290.01 requires sex offenders who are enrolled as a student, or is, with or without compensation, a full-time or part-time employee, or is carrying on a vocation for more than 14 days, or for an aggregate period exceeding 30 days in a calendar year to register with the police department providing law enforcement services within five working days of commencing enrollment or employment. The terms "employed or carries on a vocation" include employment whether or not financially compensated, volunteered, or performed for government or educational benefit. The registrant shall also notify the police department within five working days of ceasing to be enrolled or employed, or ceasing to carry on a vocation.

Information on registered sex offenders that may be found at UC Santa Cruz and/or have registered with the UC Santa Cruz Police Department may available to the public on the Megan's Law website at http://www.meganslaw.ca.gov.

UC Santa Cruz On-Campus Resources (including the Coastal Science Campus)

Office	Phone Number	Website
UC Santa Cruz Police Non-Emergency Reports	831 459 2231 x 1	police.ucsc.edu/
Confidential Victim Advocate - CARE Office	831 502 2273	care.ucsc.edu
Title IX Office	831 459 2462	titleix.ucsc.edu
Sexual Violence Prevention & Response	831 459 1666	safe.ucsc.edu
Alcohol & Drug Education	831 459 3772	healthcenter.ucsc.edu/shop/
Community Safety Program	831 459 2100	housing.ucsc.edu/safety/
Counseling & Psychological Services	831 459 2628	caps.ucsc.edu/
Disability Resource Center	831 459 2089	drc.ucsc.edu/
Educational Opportunity Program	831 459 2296	eop.ucsc.edu/
Ethnic Resource Centers	831 459 2427	resourcecenters.ucsc.edu/
Hate/Bias Reporting	831 459 4446	reporthate.ucsc.edu/
Cantu GLBTQ Resource Center	831 459 2468	queer.ucsc.edu/
Services for Transfer & Re-Entry Students	831 459 2552	stars.ucsc.edu/
Student Health Center	831 459 2211	healthcenter.ucsc.edu/
Student Health Outreach & Promotion	831 459 3772	healthcenter.ucsc.edu/shop/
Veteran Resource Center	831 459 1520	stars.ucsc.edu/vetera0bout.html
Women's Center	831 459 2072	womenscenter.ucsc.edu/
Dean of Students Office	831 459 4446	deanofstudents.ucsc.edu/
Slug Support Team	831 459 3456	deanofstudents.ucsc.edu/slug-support/student-care-coordinator/
Student Conduct	831 459 1738	deanofstudents.ucsc.edu/student-conduct/
Rachel Carson College CAO	831 459 2922	https://rachelcarson.ucsc.edu/
College Nine CAO	831 459 3122	collegenine.ucsc.edu/
College Ten CAO	831 459 3122	collegeten.ucsc.edu/
Cowell College CAO	831 459 3642	cowell.ucsc.edu/
Crown College CAO	831 459 2452	crown.ucsc.edu/
Kresge College CAO	831 459 5015	kresge.ucsc.edu/
Merrill College CAO	831 459 2452	merrill.ucsc.edu/
Oakes College CAO	831 459 2550	oakes.ucsc.edu/
Porter College CAO	831 459 5015	porter.ucsc.edu/
Stevenson College Cao	831 459 3642	stevenson.ucsc.edu/
Student Union Assembly	831 459 4838	http://sua.ucsc.edu/
Student Organization, Advising, And Resources	831 459 2934	soar.ucsc.edu/v2/
Engaging Education (E2)	831 459 1743	engagingeducation.org/
Career Center	831 459 4420	careers.ucsc.edu/
UC Empoweru		http://www.uhs.berkeley.edu/students/healthpromotion/empoweru.shtml

Santa Cruz Off-Campus Resources

Office	Phone Number	Website
Emergency	911	
Al-Anon and Alateen	831 462 1818	www.ncwsa.org/d23/alateen.html
Alcoholics Anonymous	831 475 5782	www.aasantacruz.org/
Alto Counseling Center	831 423 2003	www.scccc.org/community-recovery-services/alto-counseling-center
Capitola Police Department	831 475 4242	http://www.cityofcapitola.org/police
California State Park Police	916 358 1310 (emergency) 916 358 1300 (non-emergency)	https://www.parks.ca.gov/?page_id=91
The Camp (Detox/Residential/Outpatient)	844 488 9488	camprecovery.crchealth.com/
Monarch Services	888 900 4232	www.monarchscc.org
Dominican Hospital	831 462 7700	www.dominicanhospital.org/
Dominican Hospital Emergency Psychiatric Services	831 462 7719	www.dominicanhospital.org/
Janus (Detox and Perinatal)	831 462 1060	www.janussc.org/
Narcotics Anonymous	831 429 7436	www.scnapi.org/
Santa Cruz Harbor	831 475 6161	www.santacruzharbor.org
Santa Cruz Harbor Patrol	831 475 6161	www.santacruzharbor.org
Santa Cruz Police Department	831 471 1131	http://www.santacruzpolice.com/
Santa Cruz Fire Department	831 420 5280	www.cityofsantacruz.com/government/city-departments/fire-department
Santa Cruz County Sheriff's Department	831 471 1121	www.scsheriff.com/
Santa Cruz County Fire Department	831 335 5353	http://www.santacruzcountyfire.com/
Santa Cruz Community Counseling	831 469 1700	http://www.scccc.org/
Santa Cruz County Mental Health	800 952 2335	www.santacruzhealth.org/
Santa Cruz County Victim/Witness Assistance	831 454 2010	datinternet.co.santa-cruz.ca.us/index.php/victim-services
Scotts Valley Police Department	831 440 5670	www.scottsvalleypd.com/
Sobriety Works	831 476 1747	www.sobrietyworks.com/
Suicide Prevention	831 458 5300	fsa-cc.org/suicide-prevention-service/
Walnut Avenue Family and Women's Center	831-426-3062	http://www.wafwc.org/
Watsonville Police Department	831 471 1170	cityofwatsonville.org/police- department
Clery Center	484 580 8754	clerycenter.org
National Suicide Prevention Lifeline	800 273 8255	www.suicidepreventionlifeline.org/
Planned Parenthood	831 426 5550	www.plannedparenthood.org/
Survivors Healing Center	831 423 7601	fsa-cc.org/survivors-healing-center/

University of California Observatory/Lick Community Resources

Office	Phone Number	Website
Police, Fire, Ambulance	911	
Santa Clara County Sheriff Department	408 808 4400	sccgov.org/sites/sheriff
Alum Rock Counseling/Crisis Center	408 294 0500	alumrockcc.org
Community Solutions	408 842 7138	communitysolutions.org
Family and Children Services	408 292 9353	fcservices.org
Next Door, Solutions to Domestic Violence, Inc.	408 279 2962	nextdoor.org
Psychiatric Emergency	408 885 5673	sccgov.org/sites/mhd
Santa Clara County Mental Health Services	800 704 0900	sccgov.org/sites/mhd
Suicide Prevention, Santa Clara County	855 278 4204	sccgov.org/sites/mhd/Resources
Victim-Witness Assistance	408 295 2656	sccgov.org/sites/da/VictimServices
YWCA Rape Crisis Line	408 287 3000	ywca-sv.org

MBEST, FONR and Landels-Hill Big Creek Reserve Resources

Office	Phone Number	Website
Marina Police Department	831 884 1210	cityofmarina.org
Monterey County Sheriff's Department	831 755 3700	montereysheriff.org

UC Santa Cruz Silicon Valley Campus Resources

Office	Phone Number	Website
San Jose Police Department	408-277-8900	www.sjpd.org/
Santa Clara Police Department	408 615 4700	scpd.org/
Santa Clara County Sheriff Department	408 808 4400	www.sccgov.org/sites/sheriff/
Santa Clara County Mental Health Services	800 704 0900	sccgov.org/sites/mhd
Kaiser Permanente Santa Clara Medical Center	408 851 1000	kp.org/santaclara
AIDS-HIV Night Line	800 273 2437	
American Social Health Association- STI Resources Center	919 361 8400	www.ashasexualhealth.org/
California Smokers Helpline	800 662 8887	www.nobutts.org/
California Youth Crisis Line	800 843 5200	www.youthcrisisline.org/
UC Santa Cruz Employee Assistance Program	866 808 6205	shr.ucsc.edu/benefits/eap/
Voices United (alcohol and drug dependency)	408 292 7292	www.voicesunited.net/en/
Poison Control	800 222 1222	www.calpoison.org/
24-7 Teen Line	408 850 6125	billwilsoncenter.org/teens/resources/hotlines.html
Victims of Crime Resource Center	800 842 8467	www.1800victims.org/
YWCA Rape Crisis Line	408 287 3000	ywca-sv.org

Clery Crime Statistics

Criminal Offenses Reported (Reported by Heirarchy)	Year	On Campus	Non-Campus	Public Property	Total	Residential Facilities*	Unfounded
Murder/Non Negligent Manslaughter	2018	0	0	0	0	0	0
	2017	0	0	0	0	0	0
	2016	0	0	0	0	0	0
Negligent Manslaughter	2018	0	0	0	0	0	0
	2017	0	0	0	0	0	0
	2016	0	0	0	0	0	0
Sex Offense–Rape*	2018	12	1	0	13	11	1
	2017	15	0	0	15	11	1
	2016	6	0	0	6	5	1
Sex Offense– Fondling	2018	14	0	0	14	7	0
	2017	7	1	0	8	4	0
	2016	14	0	0	14	12	0
Sex Offense–Incest	2018	0	0	0	0	0	0
	2017	0	0	0	0	0	0
	2016	0	0	0	0	0	0
Sex Offense–Statutory Rape *1 statistic for 2018 reclassified to Rape (in category above)	2018	0	0	0	0	0	0
	2017	0	0	0	0	0	0
	2016	0	0	0	0	0	0
Robbery	2018	0	0	0	0	0	0
	2017	0	0	0	0	0	0
	2016	1	0	0	1	0	0
Aggravated Assault	2018	4	0	0	4	2	0
	2017	2	0	0	2	1	0
	2016	4	2	1	7	1	0
Burglary	2018	24	5	0	29	6	1
	2017	26	7	0	33	16	0
	2016	48	1	1	50	26	0
Motor Vehicle Theft	2018	1	1	0	2	0	0
	2017	2	3	1	6	0	0
	2016	13	2	0	15	0	0
Arson	2018	1	0	0	1	0	0
	2017	5	0	0	5	5	0
	2016	0	0	0	0	0	0

*Statistics for Rape/Statutory Rape adjusted on 12/11/19; Statutory Rape changed to zero because it was determined that the Statutory Rape incident should be classified as a Rape. Statistics have been adjusted to add 1 additional Rape; totals are final.

* subset of On Campus

Clery Crime Statistics *continued*

VAWA Offenses Reported (Crimes Not Reported by Heirarchy)	Year	On Campus	Non-Campus	Public Property	Total	Residential Facilities*
Domestic Violence	2018	5	1	0	6	2
	2017	7	0	0	7	7
	2016	14	0	0	14	12
Dating Violence	2018	22	0	0	22	19
	2017	12	0	0	12	8
	2016	15	0	0	15	11
Stalking	2018	13	0	0	13	8
	2017	9	0	0	9	3
	2016	15	1	0	16	5

Clery Act Arrests and Referrals

Offense	Year	On Campus	Non-Campus	Public Property	Total	Residential Facilities*
Liquor Law Arrests	2018	3	0	0	3	0
	2017	1	0	0	1	0
	2016	3	0	0	3	0
Drug Law Arrests	2018	17	6	1	24	3
	2017	3	0	1	4	0
	2016	29	1	7	37	0
Weapons Law Arrests	2018	2	1	0	3	1
	2017	7	0	0	7	2
	2016	7	0	2	9	3
Liquor Law Violations Referred for Disciplinary Action	2018	682	0	0	682	664
	2017	977	0	0	977	939
	2016	1297	16	2	1315	1220
Drug Law Violations Referred for Disciplinary Action	2018	669	1	0	670	597
	2017	1070	0	0	1070	958
	2016	1208	1	0	1209	1071
Weapons Law Violations Referred for Disciplinary Action	2018	5	0	0	5	4
	2017	7	0	0	7	4
	2016	7	0	0	7	5

Hate Crime Reporting

Hate Crime Bias	Year	On Campus	Non-Campus	Public Property	Total	Residential Facilities*
Race	2018	0	0	0	0	0
	2017	0	0	0	0	0
	2016	0	0	0	0	0
Gender	2018	0	0	0	0	0
	2017	0	0	0	0	0
	2016	0	0	0	0	0
Gender Identity	2018	0	0	0	0	0
	2017	0	0	0	0	0
	2016	0	0	0	0	0
Religion	2018	0	0	0	0	0
	2017	0	0	0	0	0
	2016	0	0	0	0	0
Sexual Orientation Aggravated Assault	2018	0	0	0	0	0
	2017	0	0	0	0	0
	2016	1	0	0	1	0
Sexual Orientation Vandalism	2018	0	0	0	0	0
	2017	0	0	0	0	0
	2016	0	0	0	0	0
Ethnicity	2018	0	0	0	0	0
	2017	0	0	0	0	0
	2016	0	0	0	0	0
National Origin	2018	0	0	0	0	0
	2017	0	0	0	0	0
	2016	0	0	0	0	0
Disability	2018	0	0	0	0	0
	2017	0	0	0	0	0
	2016	0	0	0	0	0

* subset of On Campus

Annual Fire Safety Report

Fire Safety Systems and Evacuation Drills

Fire safety systems and activities for student housing facilities are summarized in the following table. All evacuation drills for 2018 were unannounced. Below are definitions of the various components of the Fire Safety Systems currently used at UC Santa Cruz.

Definitions of Fire Safety Systems

Fire Alarm System: A system or portion of a combination system consisting of components and circuits arranged to monitor and annunciate the status of the fire alarm or supervisory signal-initiating devices and to initiate the appropriate response to those signals.

Automatic Sprinkler System: An automatic sprinkler system, for fire protection purposes, is an integrated system of underground and overhead piping designated in accordance with the fire protection engineering standards. The system includes a suitable water supply. The portion of the system above the ground is a network of specially sized or hydraulically designed piping installed in a structure or area, generally overhead, and to which automatic sprinklers are connected in a systematic pattern. The system is usually activated by heat from a fire and discharges water over the fire area.

Portable Fire Extinguishing Devices: A portable device carried and operated by hand, containing an extinguishing agent that can be expelled under pressure for the purpose of suppressing or extinguishing fire.

Smoke Detectors: A listed device that senses visible or invisible particles of combustion. These devices are connected to the Fire Alarm System.

Student Housing Evacuation Procedures

Campus fire and evacuation procedures are discussed during new student orientation. Students living in campus housing facilities also receive additional training on their building's emergency and evacuation procedures during the move-in process. The UC Santa Cruz Office of Office of Emergency Services staff conducts evacuation drills during the first few weeks of each academic year for student housing facilities and also conducts evacuation drills for other buildings throughout the year. They also maintain an on-going schedule of inspections for all buildings to ensure that fire hazards are mitigated and also conduct plan reviews and inspections of building construction and renovation activities. The UC Santa Cruz Physical Plant department tests and maintains fire protection systems including fire alarms and fire sprinkler systems to ensure that all systems function properly.

Occupants are required to evacuate whenever a building fire alarm sounds and to proceed to the designated assembly location for further instructions. Fire alarm systems are monitored by the UC Santa Cruz Police Department Dispatch Center and Santa Cruz Fire Department resources are dispatched to all alarm activations or other reports of fire. Students and employees who refuse to evacuate during an alarm may be subject to disciplinary action in accordance with University policies and campus implementing regulations.

Students and employees are trained to use stairwells instead of elevators during evacuations and this is reiterated during evacuation drills. All elevators are equipped with emergency phones that connect directly to the UC Santa Cruz Police Department Dispatch Center for use in the event that an individual is trapped in an elevator and the Santa Cruz Fire Department is trained in elevator rescue techniques.

Rules on Portable Electrical Appliances, Smoking and Open Flames

Student housing facilities have prohibitions against the following:

- Use of halogen torchiere-style lamps.
- Use of candles of any type, oil lamps, or any other device producing an open flame.
- Open fires.
- Use of hookahs, lanterns, smoking devices or other hazardous items.
- Cooking in residence hall rooms using an open flame stove, wok, or hot plate or any other device that has heated coils.
- Storage of explosives or flammable materials (including fireworks).
- Parking or storage of vehicles with gas tanks within buildings.
- Parking of vehicles outside in close proximity to the buildings except in designated parking lots.
- Use of unapproved electrical wiring and extension cords. Only approved surge protectors with internal circuit breakers are allowed.
- Storage in hallways, entryways, stairwells, pathways or any location that restricts access to or from resident rooms or buildings.
- Use of BBQ grills, charcoal, lighter fluid or propane.
- Use of portable heaters.
- Smoking or tobacco use

These restrictions are published in each residential college's handbook as well as in other locations such as websites.

Failure to comply with these restrictions and other fire safety rules can result in disciplinary action in accordance with University policies and campus implementing regulations. Residence staff and Community Safety Officers monitor compliance with these requirements and the Office of Emergency Services conducts annual inspections to identify fire safety issues.

Non-Residential Building Evacuation Procedures

The Office of Emergency Services (OES) provides evacuation planning and training through its Building Emergency Coordinator Program. The UC Santa Cruz Building Emergency Coordinator Program (BECP) was established to provide standardized processes for evacuation, sheltering, communication and reporting during hazardous or disruptive events. Trained Building Emergency Coordinators work collaboratively with the Office of Emergency Services, department Emergency Action Plans, Campus Police, and area first responders (e.g. Fire Department). BECs and department Floor Marshals (FM) will provide immediate evacuation or sheltering guidance as outlined in the BEC and FM training program. BECs will also provide rapid visual assessments and onsite reporting, services that are vital to managing a critical incident.

BEC procedures include receiving evacuation assistance requests for access and functional needs individuals or persons with disabilities. The instructions to assist access and functional needs were developed using input and oversight by university authorities with designated roles in access, functional, emotional and psychological needs. These consultants included: Office of Emergency Services, UCSC Police Department, Disability Management Coordinator, Disability Resource Center, ADA Facilities Access Coordinator - Transportation and Parking Services, and the Student Health Center. Support and service animal evacuation procedures are also included in this BECP manual.

The BEC program is established pursuant to the University of California, Policy on Safeguards, Security and Emergency Management. That policy in summary states; "Programs to create and maintain safeguards, security and emergency management are essential to ensure that the University mitigates risks and is able to continue to perform its mission in the event of natural or man-made disasters or other extraordinary events that might disrupt normal operations. These readiness programs are vital in protecting the lives and health of University faculty, staff, students and associates; in minimizing damage to and loss of University property and assets; and in restoring normal University operations as rapidly as possible."

Fire Safety Education and Training Programs

Offices of Emergency Services representatives provide consultation and fire prevention assessments. Upon request, they may assist in developing department-specific emergency plans for evacuations, fires and other hazards. In addition, they conduct plan reviews and inspections of building construction and renovation activities and give other fire prevention and evacuation route recommendations for existing buildings.

Fire and evacuation procedures are posted in various locations. Building-specific evacuation placards are posted in buildings, and general procedures are also included as part of the Emergency Survival Guide poster which is posted in locations such as dining halls, classrooms, conference rooms, break rooms, bus stops and other locations. This poster is available in both English and Spanish and is also available in an electronic format on the Emergency Management homepage at oes.ucsc.edu/. More detailed emergency procedures are also posted on the homepage. In addition, individual campus departments may develop more specific emergency plans as needed for specific hazards or operations and UC Office of Emergency Services personnel provide guidance on the development of these plans.

Members of the UC Office of Emergency Services conduct fire prevention, emergency preparedness and other presentations when requested by various community groups, including students and employees of the University. Staff from the Office of Environmental Health and Safety also conducts training on the use of portable fire extinguishers. The Office of Physical Recreational and Sports (OPERS) offers certification in bystander first aid, cardiopulmonary resuscitation (CPR) and the use of automatic external defibrillators (AEDs) and wilderness/first aid; All of these training opportunities are available to both students and employees.

In addition, the Office of Emergency Services organizes and sets up fire prevention and emergency preparedness display tables staffed by Department personnel at various locations throughout the year. This activity provides an opportunity for UC Office of Emergency Services staff to distribute safety related information, as well as to answer individual questions.

During 2015, the Office of Emergency Services conducted periodic events and presentations; set up and staffed fire prevention display tables, and participated in two Public Safety Fairs with the UC Santa Cruz Police Department and other campus units. These programs included general fire safety information and personal emergency preparedness information.

Fire Safety Improvement Plans

As part of the UC Santa Cruz capital improvements program, fire alarm systems or automatic sprinkler systems are upgraded during planned renovation activities. These upgrades also include seismic structural mitigations as needed. All new construction and renovation activities are conducted in compliance with the current California Fire Code and California Building Code requirements.

Reporting Fires for Statistical Purposes

All fires and other emergencies should be immediately reported to 911. For the purposes of inclusion of statistics for the annual fire safety report and in compliance with California Fire Code requirements, all fires, even those that have already been extinguished, should be reported to the Campus Fire Marshal at 831-459-3473. For incidents that include a fire department response, fire department personnel will make this report. If evidence of a fire that is already extinguished is found and there is no active hazard requiring a fire department response, the person making the discovery should report the situation to the Campus Fire Marshal directly. If campus employee receives such a report from a student or other person, they should contact the Campus Fire Marshal themselves. The campus duty officer is responsible to report all fires and explosions on state-owned, state-occupied facilities and properties to the California State Fire Marshal's Office.

2018 Fire Safety Systems and Evacuation Drills

Residential Facility	Buildings	Address	Monitored Fire Alarm System	Full Automatic Sprinkler System	Smoke Detection in Sleeping Rooms	Fire Extinguisher Devices	Evacu-ation Plans & Placards	Number of Evacuation (Fire) Drills Each Calendar Year
Stevenson College	Stevenson College House 1	532 Stevenson Service Rd	x	x	x	x	x	1
	Stevenson College House 2	534 Stevenson Service Rd						
	Stevenson College House 3	536 Stevenson Service Rd						
	Stevenson College House 4	538 Stevenson Service Rd						
	Stevenson College House 5	541 Stevenson Service Rd						
	Stevenson College House 6	543 Stevenson Service Rd						
	Stevenson College House 7	545 Stevenson Service Rd						
	Stevenson College House 8	547 Stevenson Service Rd						
	Stevenson College Apt 9	551 Stevenson Service Rd						
	Stevenson College Apt 10	553 Stevenson Service Rd						
	Stevenson College Apt 11	555 Stevenson Service Rd						
Cowell College	Cowell College Apt Bldg 1	501 Cowell Service Rd	x	x	x	x	x	1
	Cowell College Apt Bldg 2	503 Cowell Service Rd						
	Cowell College Apt Bldg 3	505 Cowell Service Rd						
	Cowell College Beard House	511 Cowell Service Rd						
	Cowell College Morison House	514 Cowell-Stevenson Rd						
	Cowell College Parkman House	510 Cowell-Stevenson Rd						
	Cowell College Parrington House	513 Cowell Service Rd						
	Cowell College Prescott House	512 Cowell-Stevenson Rd						
	Cowell College Turner House	517 Cowell Service Rd						
	Cowell College Adams House	516 Cowell-Stevenson Rd						
Merrill College	Merrill College House A	660 Merrill Service Rd	x	x	x	x	x	1
	Merrill College House B	650 Merrill Service Rd						
	Merrill College House C	634 Merrill Rd						
	Merrill College House D	632 Merrill Rd						

2018 Fire Safety Systems and Evacuation Drills *continued*

Residential Facility	Buildings	Address	Monitored Fire Alarm System	Full Automatic Sprinkler System	Smoke Detection in Sleeping Rooms	Fire Extinguisher Devices	Evacu-ation Plans & Placards	Number of Evacuation (Fire) Drills Each Calendar Year
Crown College	Crown College Descartes House	655 Crown Service Rd	x	x	x	x	x	1
	Crown College Galen House	618 Crown Rd						
	Crown College Galileo House	675 Crown Service Rd						
	Crown College Gauss House	685 Crown Service Rd						
	Crown College Harvey House	625 Crown Service Rd						
	Crown College Leonardo House	605 Crown Service Rd						
	Crown College Maxwell House	615 Crown Service Rd						
	Crown College Rutherford House	665 Crown Service Rd						
Crown/ Merrill Apts	Crown-Merrill Housing Bldg 1	702 East Rd	x	x	x	x	x	1
	Crown-Merrill Housing Bldg 2	706 East Rd						
	Crown-Merrill Housing Bldg 3	708 East Rd						
	Crown-Merrill Housing Bldg 4	712 East Rd						
	Crown-Merrill Housing Bldg 5	722 East Rd						
	Crown-Merrill Housing Bldg 6	710 East Rd						
	Crown-Merrill Housing Bldg 8	724 East Rd						
	Crown-Merrill Housing Bldg 9	750 East Rd						
	Crown-Merrill Housing Bldg 10	740 East Rd						
	Crown-Merrill Housing Bldg 11	742 East Rd						
	Crown-Merrill Housing Bldg 12	752 East Rd						
	Crown-Merrill Housing Bldg 13	732 East Rd						
	Crown-Merrill Housing Bldg 14	730 East Rd						

Residential Facility	Buildings	Address	Monitored Fire Alarm System	Full Automatic Sprinkler System	Smoke Detection in Sleeping Rooms	Fire Extinguisher Devices	Evacu-ation Plans & Placards	Number of Evacuation (Fire) Drills Each Calendar Year
Porter College	Porter College House A	407 Porter-Kresge Rd	x	x	x	x	x	2
	Porter College House B	409 Porter-Kresge Rd						
	Porter College Apt Bldg E	410 Porter-Kresge Rd						
	Porter College Apt Bldg F	414 Porter-Kresge Rd						
	Porter College Apt Bldg G	412 Porter-Kresge Rd						
	Porter College Apt Bldg H	416 Porter-Kresge Rd						
Kresge College	Kresge College House 01	506 Porter-Kresge Rd	x	x	x	x	x	1
	Kresge College House 02	514 Porter-Kresge Rd						
	Kresge College House 03	518 Porter-Kresge Rd						
	Kresge College House 04	532 Porter-Kresge Rd						
	Kresge College House 05	536 Porter-Kresge Rd						
	Kresge College House 06	538 Porter-Kresge Rd						
	Kresge College House 07	540 Porter-Kresge Rd						
	Kresge College House 08	534 Porter-Kresge Rd						
	Kresge College House 09	526 Porter-Kresge Rd						
	Kresge College House 10	520 Porter-Kresge Rd						
	Kresge College House 11	512 Porter-Kresge Rd						
	Kresge College Apt Bldg J	417 Porter-Kresge Rd						
	Kresge College Apt Bldg K	419 Porter-Kresge Rd						

2018 Fire Safety Systems and Evacuation Drills *continued*

Residential Facility	Buildings	Address	Monitored Fire Alarm System	Full Automatic Sprinkler System	Smoke Detection in Sleeping Rooms	Fire Extinguisher Devices	Evacuation Plans & Placards	Number of Evacuation (Fire) Drills Each Calendar Year
Rachel Carson College	Rachel Carson Apt Bldg 1	351 College Eight Rd	x	x	x	x	x	1
	Rachel Carson Apt Bldg 2	353 College Eight Rd						
	Rachel Carson Apt Bldg 3	313 College Eight Service Rd						
	Rachel Carson Apt Bldg 4	315 College Eight Service Rd						
	Rachel Carson Apt Bldg 5	314 College Eight Service Rd						
	Rachel Carson Apt Bldg 6	312 College Eight Service Rd						
	Rachel Carson Dorm A-Garden	308 College Eight Service Rd						
	Rachel Carson Dorm A-L- Bldg	306 College Eight Service Rd						
	Rachel Carson Dorm B-Garden	302 College Eight Service Rd						
	Rachel CarsonDorm B-L- Bldg	304 College Eight Service Rd						
	Rachel Carson Dorm C-Garden	307 College Eight Service Rd						
	Rachel Carson Dorm C-L-Building	305 College Eight Service Rd						
	Rachel Carson Dorm D-Garden	301 College Eight Service Rd						
	Rachel Carson Dorm D-L- Bldg	303 College Eight Service Rd						

Residential Facility	Buildings	Address	Monitored Fire Alarm System	Full Automatic Sprinkler System	Smoke Detection in Sleeping Rooms	Fire Extinguisher Devices	Evacuation Plans & Placards	Number of Evacuation (Fire) Drills Each Calendar Year
College 9/10	College Nine Apt Bldg 1	715 College Ten Rd	x	x	x	x	x	3
	College Nine Apt Bldg 2	725 College Ten Rd						
	College Nine Apt Bldg 3	735 College Ten Rd						
	College Nine Apt Bldg 4	740 College Ten Rd						
	College Nine Apt Bldg 5	750 College Ten Rd						
	College Nine Residence Hall 1	630 College Nine Rd						
	College Nine Residence Hall 2	610 College Nine Rd						
	College Nine Residence Hall 3	620 College Nine Rd						
College 10	College Ten Residence Hall 4	606 College Ten Rd	x	x	x	x	x	1
	College Ten Residence Hall 5	602 College Ten Rd						
	College Ten Residence Hall 6	604 College Ten Rd						
Oakes College	Oakes College Dorm E	210 Oakes Rd	x	x	x	x	x	1
	Oakes College Dorm F	214 Oakes Rd						
	Oakes College Dorm G	216 Oakes Rd						
	Oakes College Dorm H	212 Oakes Rd						
	Oakes College Residence A11-12	218 Oakes Rd						
	Oakes College Residence A13-15	220 Oakes Rd						
	Oakes College Residence A16-17	222 Oakes Rd						
	Oakes College Residence B11-15	230 Oakes Rd						
	Oakes College Residence B16-17	228 Oakes Rd						
	Oakes College Residence C11-15	245 Oakes Field Service Rd						
	Oakes College Residence D11-12	241 Oakes Field Service Rd						
	Oakes College Residence D14-16	243 Oakes Field Service Rd						

2018 Fire Safety Systems and Evacuation Drills *continued*

Residential Facility	Buildings	Address	Monitored Fire Alarm System	Full Automatic Sprinkler System	Smoke Detection in Sleeping Rooms	Fire Extinguisher Devices	Evacation Plans & Placards	Number of Evacuation (Fire) Drills Each Calendar Year
The Village	Village Housing B1	216 Village Rd	x	x	x	x	x	1
	Village Housing B2	212 Village Rd						
	Village Housing B3	214 Village Rd						
	Village Housing C1	222 Village Rd						
	Village Housing C2	224 Village Rd						
	Village Housing C3	226 Village Rd						
	Village Housing C4	230 Village Rd						
	Village Housing C5	228 Village Rd						
	Village Housing C6	232 Village Rd						
	Village Housing D1	241 Village Rd						
	Village Housing D2	243 Village Rd						
	Village Housing E1	245 Village Rd						
	Village Housing E2	251 Village Rd						
	Village Housing E3	249 Village Rd						
	Village Housing E4	247 Village Rd						
	Village Housing F1	255 Village Rd						
	Village Housing F2	253 Village Rd						
	Village Housing F3	257 Village Rd						
	Village Housing F5	260 Village Rd						
Redwood Grove Apts	Redwood Grove Apts Bldg 12	525 Heller Drive	x	x	x	x	x	1
	Redwood Grove Apts Bldg 13	535 Heller Drive						
	Redwood Grove Apts Bldg 14	545 Heller Drive						
	Redwood Grove Apts Bldg 15	555 Heller Drive						
	Redwood Grove Apts Bldg 16	565 Heller Drive						
Graduate Student Housing	Graduate Student Housing 1	615 Heller Drive	x	x	x	x	x	2
	Graduate Student Housing 2	625 Heller Drive						
	Graduate Student Housing 3	635 Heller Drive						
	Graduate Student Housing 4	645 Heller Drive						
Family Student Housing	Family Student Housing A 13-18	113 Koshland Wy	x	-	x	x	x	1
	Family Student Housing A 1-4	101 Koshland Wy						
	Family Student Housing A 19-21	119 Koshland Wy						
	Family Student Housing A 5-7	105 Koshland Wy						
	Family Student Housing A 5-7	105 Koshland Wy						
	Family Student Housing A 8-12	108 Koshland Wy						
	Family Student Housing B 10-12	210 Koshland Wy						
	Family Student Housing B 1-2	201 Koshland Wy						
	Family Student Housing B 13-19	213 Koshland Wy						
	Family Student Housing B 20-23	220 Koshland Wy						
	Family Student Housing B 24-28	224 Koshland Wy						
	Family Student Housing B 3-6	203 Koshland Wy						
	Family Student Housing B 7-9	207 Koshland Wy						
	Family Student Housing C 1-5	301 Koshland Wy						
	Family Student Housing C 17-23	317 Koshland Wy						
	Family Student Housing C 6-7 and E 19	306 Koshland Wy						
	Family Student Housing C 8-16	308 Koshland Wy						
	Family Student Housing D 10-14	410 Koshland Wy						
	Family Student Housing D 15-21	415 Koshland Wy						
	Family Student Housing D 1-6	401 Koshland Wy						
	Family Student Housing D 7-9	407 Koshland Wy						
	Family Student Housing E 10-13	510 Koshland Wy						
	Family Student Housing E 1-5	501 Koshland Wy						
	Family Student Housing E 6-9	506 Koshland Wy						
	Family Student Housing F 11-14	611 Koshland Wy						
	Family Student Housing F 1-5	601 Koshland Wy						
	Family Student Housing F 15-17	615 Koshland Wy						
	Family Student Housing F 18-23	618 Koshland Wy						

2018 Fire Safety Systems and Evacuation Drills *continued*

Residential Facility	Buildings	Address	Monitored Fire Alarm System	Full Automatic Sprinkler System	Smoke Detection in Sleeping Rooms	Fire Extinguisher Devices	Evacu-ation Plans & Placards	Number of Evacuation (Fire) Drills Each Calendar Year
Family Student Housing (continued)	Family Student Housing F 24-29	624 Koshland Wy	x	-	x	x	x	1
	Family Student Housing F 30-33	630 Koshland Wy						
	Family Student Housing F 6-10	606 Koshland Wy						
	Family Student Housing G 12-14	712 Koshland Wy						
	Family Student Housing G 1-4	701 Koshland Wy						
	Family Student Housing G 15-16	715 Koshland Wy						
	Family Student Housing G 17-21	717 Koshland Wy						
	Family Student Housing G 5-8	705 Koshland Wy						
	Family Student Housing G 9-11	709 Koshland Wy						
	Family Student Housing H 1-13	801 Koshland Wy						
	Family Student Housing H 14-18	814 Koshland Wy						
	Family Student Housing H 19-22	819 Koshland Wy						
	Family Student Housing H 23-29	823 Koshland Wy						
	Family Student Housing H 30-33	830 Koshland Wy						
Farm Apprentice	Farm Apprentice Cabin 1	171 Farm Fire Rd	x	-	x	x	-	0
	Farm Apprentice Cabin 2	173 Farm Fire Rd						
	Farm Apprentice Cabin 3	175 Farm Fire Rd						
	Farm Apprentice Cabin 4	177 Farm Fire Rd						
	Farm Apprentice Cabin 5	179 Farm Fire Rd						
	Farm Apprentice Cabin 6	181 Farm Fire Rd						
	Farm Apprentice Cabin 7	183 Farm Fire Rd						
	Farm Apprentice Cabin 8	185 Farm Fire Rd						
	Farm Apprentice Cabin 9	187 Farm Fire Rd						
Camper Park	RV Park Recreation Bldg	701 Leonardo Lane	x	-	x	x	x	1
University Town Center	University Town Center	1101 Pacific Ave, Santa Cruz, CA 95060		x	x	x	x	1

Fire Statistics

Residential Facility, Santa Cruz, CA 95064	Building(s)	Address	Calendar Year	Total Fires in Each Bldg	Fire Number	Cause of Fire*1	Number of Injuries that Required Treatment at a Medical Facility	Number of Deaths Related to Fire	Value of Property Damage Caused by Fire*2
Stevenson College	Stevenson College House 1	532 Stevenson Service Rd	2018	0	0	N/A	N/A	N/A	N/A
	Stevenson College House 2	534 Stevenson Service Rd		0	0	N/A	N/A	N/A	N/A
	Stevenson College House 3	536 Stevenson Service Rd		0	0	N/A	N/A	N/A	N/A
	Stevenson College House 4	538 Stevenson Service Rd		0	0	N/A	N/A	N/A	N/A
	Stevenson College House 5	541 Stevenson Service Rd		0	0	N/A	N/A	N/A	N/A
	Stevenson College House 6	543 Stevenson Service Rd		0	0	N/A	N/A	N/A	N/A
	Stevenson College House 7	545 Stevenson Service Rd		0	0	N/A	N/A	N/A	N/A
	Stevenson College House 8	547 Stevenson Service Rd		0	0	N/A	N/A	N/A	N/A
	Stevenson College Apt 9	551 Stevenson Service Rd		0	0	N/A	N/A	N/A	N/A
	Stevenson College Apt 10	553 Stevenson Service Rd		0	0	N/A	N/A	N/A	N/A
	Stevenson College Apt 11	555 Stevenson Service Rd		0	0	N/A	N/A	N/A	N/A
	Stevenson College House 1	532 Stevenson Service Rd	2017	0	0	N/A	N/A	N/A	N/A
	Stevenson College House 2	534 Stevenson Service Rd		0	0	N/A	N/A	N/A	N/A
	Stevenson College House 3	536 Stevenson Service Rd		0	0	N/A	N/A	N/A	N/A
	Stevenson College House 4	538 Stevenson Service Rd		0	0	N/A	N/A	N/A	N/A
	Stevenson College House 5	541 Stevenson Service Rd		0	0	N/A	N/A	N/A	N/A
	Stevenson College House 6	543 Stevenson Service Rd		0	0	N/A	N/A	N/A	N/A
	Stevenson College House 7	545 Stevenson Service Rd		1	1	A	0	0	$0-99
	Stevenson College House 8	547 Stevenson Service Rd		0	0	N/A	N/A	N/A	N/A
	Stevenson College Apt 9	551 Stevenson Service Rd		0	0	N/A	N/A	N/A	N/A
	Stevenson College Apt 10	553 Stevenson Service Rd		0	0	N/A	N/A	N/A	N/A
	Stevenson College Apt 11	555 Stevenson Service Rd		0	0	N/A	N/A	N/A	N/A

Fire Statistics *continued*

Residential Facility, Santa Cruz, CA 95064	Building(s)	Address	Calendar Year	Total Fires in Each Bldg	Fire Number	Cause of Fire*1	Number of Injuries that Required Treatment at a Medical Facility	Number of Deaths Related to Fire	Value of Property Damage Caused by Fire*2
Stevenson College *continued*	Stevenson College House 1	532 Stevenson Service Rd	2016	0	0	N/A	N/A	N/A	N/A
	Stevenson College House 2	534 Stevenson Service Rd		0	0	N/A	N/A	N/A	N/A
	Stevenson College House 3	536 Stevenson Service Rd		0	0	N/A	N/A	N/A	N/A
	Stevenson College House 4	538 Stevenson Service Rd		0	0	N/A	N/A	N/A	N/A
	Stevenson College House 5	541 Stevenson Service Rd		0	0	N/A	N/A	N/A	N/A
	Stevenson College House 6	543 Stevenson Service Rd		0	0	N/A	N/A	N/A	N/A
	Stevenson College House 7	545 Stevenson Service Rd		0	0	N/A	N/A	N/A	N/A
	Stevenson College House 8	547 Stevenson Service Rd		0	0	N/A	N/A	N/A	N/A
	Stevenson College Apt 9	551 Stevenson Service Rd		0	0	N/A	N/A	N/A	N/A
	Stevenson College Apt 10	553 Stevenson Service Rd		0	0	N/A	N/A	N/A	N/A
	Stevenson College Apt 11	555 Stevenson Service Rd		0	0	N/A	N/A	N/A	N/A

Residential Facility, Santa Cruz, CA 95064	Building(s)	Address	Calendar Year	Total Fires in Each Bldg	Fire Number	Cause of Fire*1	Number of Injuries that Required Treatment at a Medical Facility	Number of Deaths Related to Fire	Value of Property Damage Caused by Fire*2
Cowell College	Cowell College Apt Bldg 1	501 Cowell Service Rd	2018	0	0	N/A	N/A	N/A	N/A
	Cowell College Apt Bldg 2	503 Cowell Service Rd		0	0	N/A	N/A	N/A	N/A
	Cowell College Apt Bldg 3	505 Cowell Service Rd		0	0	N/A	N/A	N/A	N/A
	Cowell College Beard House	511 Cowell Service Rd		0	0	N/A	N/A	N/A	N/A
	Cowell College Morison House	514 Cowell-Stevenson Rd		0	0	N/A	N/A	N/A	N/A
	Cowell College Parkman House	510 Cowell-Stevenson Rd		0	0	N/A	N/A	N/A	N/A
	Cowell College Parrington House	513 Cowell Service Rd		0	0	N/A	N/A	N/A	N/A
	Cowell College Prescott House	512 Cowell-Stevenson Rd		0	0	N/A	N/A	N/A	N/A
	Cowell College Turner House	517 Cowell Service Rd		0	0	N/A	N/A	N/A	N/A
	Cowell College Adams House	516 Cowell-Stevenson Rd		0	0	N/A	N/A	N/A	N/A
	Cowell College Apt Bldg 1	501 Cowell Service Rd	2017	0	0	N/A	N/A	N/A	N/A
	Cowell College Apt Bldg 2	503 Cowell Service Rd		0	0	N/A	N/A	N/A	N/A
	Cowell College Apt Bldg 3	505 Cowell Service Rd		0	0	N/A	N/A	N/A	N/A
	Cowell College Beard House	511 Cowell Service Rd		0	0	N/A	N/A	N/A	N/A
	Cowell College Morison House	514 Cowell-Stevenson Rd		0	0	N/A	N/A	N/A	N/A
	Cowell College Parkman House	510 Cowell-Stevenson Rd		0	0	N/A	N/A	N/A	N/A
	Cowell College Parrington House	513 Cowell Service Rd		0	0	N/A	N/A	N/A	N/A
	Cowell College Prescott House	512 Cowell-Stevenson Rd		0	0	N/A	N/A	N/A	N/A
	Cowell College Turner House	517 Cowell Service Rd		0	0	N/A	N/A	N/A	N/A
	Cowell College Adams House	516 Cowell-Stevenson Rd		0	0	N/A	N/A	N/A	N/A
	Cowell College Apt Bldg 1	501 Cowell Service Rd	2016	0	0	N/A	N/A	N/A	N/A
	Cowell College Apt Bldg 2	503 Cowell Service Rd		0	0	N/A	N/A	N/A	N/A
	Cowell College Apt Bldg 3	505 Cowell Service Rd		0	0	N/A	N/A	N/A	N/A
	Cowell College Beard House	511 Cowell Service Rd		0	0	N/A	N/A	N/A	N/A

Fire Statistics *continued*

Residential Facility, Santa Cruz, CA 95064	Building(s)	Address	Calendar Year	Total Fires in Each Bldg	Fire Number	Cause of Fire*1	Number of Injuries that Required Treatment at a Medical Facility	Number of Deaths Related to Fire	Value of Property Damage Caused by Fire*2
Cowell College *continued*	Cowell College Morison House	514 Cowell-Stevenson Rd	2016	0	0	N/A	N/A	N/A	N/A
	Cowell College Parkman House	510 Cowell-Stevenson Rd		0	0	N/A	N/A	N/A	N/A
	Cowell College Parrington House	513 Cowell Service Rd		0	0	N/A	N/A	N/A	N/A
	Cowell College Prescott House	512 Cowell-Stevenson Rd		0	0	N/A	N/A	N/A	N/A
	Cowell College Turner House	517 Cowell Service Rd		0	0	N/A	N/A	N/A	N/A
	Cowell College Adams House	516 Cowell-Stevenson Rd		0	0	N/A	N/A	N/A	N/A
Merrill College	Merrill College House A	660 Merrill Service Rd	2018	0	0	N/A	N/A	N/A	N/A
	Merrill College House B	650 Merrill Service Rd		0	0	N/A	N/A	N/A	N/A
	Merrill College House C	634 Merrill Rd		0	0	N/A	N/A	N/A	N/A
	Merrill College House D	632 Merrill Rd		0	0	N/A	N/A	N/A	N/A
	Merrill College House A	660 Merrill Service Rd	2017	0	0	N/A	N/A	N/A	N/A
	Merrill College House B	650 Merrill Service Rd		0	0	N/A	N/A	N/A	N/A
	Merrill College House C	634 Merrill Rd		0	0	N/A	N/A	N/A	N/A
	Merrill College House D	632 Merrill Rd		0	0	N/A	N/A	N/A	N/A
	Merrill College House A	660 Merrill Service Rd	2016	0	0	N/A	N/A	N/A	N/A
	Merrill College House B	650 Merrill Service Rd		0	0	N/A	N/A	N/A	N/A
	Merrill College House C	634 Merrill Rd		0	0	N/A	N/A	N/A	N/A
	Merrill College House D	632 Merrill Rd		0	0	N/A	N/A	N/A	N/A
Crown College	Crown College Descartes House	655 Crown Service Rd	2018	0	0	N/A	N/A	N/A	N/A
	Crown College Galen House	618 Crown Rd		0	0	N/A	N/A	N/A	N/A
	Crown College Galileo House	675 Crown Service Rd		0	0	N/A	N/A	N/A	N/A
	Crown College Gauss House	685 Crown Service Rd		0	0	N/A	N/A	N/A	N/A
	Crown College Harvey House	625 Crown Service Rd		0	0	N/A	N/A	N/A	N/A
	Crown College Leonardo House	605 Crown Service Rd		0	0	N/A	N/A	N/A	N/A
	Crown College Maxwell House	615 Crown Service Rd		0	0	N/A	N/A	N/A	N/A
	Crown College Rutherford House	665 Crown Service Rd		0	0	N/A	N/A	N/A	N/A
Crown College *continued*	Crown College Descartes House	655 Crown Service Rd	2017	0	0	N/A	N/A	N/A	N/A
	Crown College Galen House	618 Crown Rd		0	0	N/A	N/A	N/A	N/A
	Crown College Galileo House	675 Crown Service Rd		0	0	N/A	N/A	N/A	N/A
	Crown College Gauss House	685 Crown Service Rd		0	0	N/A	N/A	N/A	N/A
	Crown College Harvey House	625 Crown Service Rd		0	0	N/A	N/A	N/A	N/A
	Crown College Leonardo House	605 Crown Service Rd		0	0	N/A	N/A	N/A	N/A
	Crown College Maxwell House	615 Crown Service Rd		0	0	N/A	N/A	N/A	N/A
	Crown College Rutherford House	665 Crown Service Rd		0	0	N/A	N/A	N/A	N/A
	Crown College Descartes House	655 Crown Service Rd	2016	0	0	N/A	N/A	N/A	N/A
	Crown College Galen House	618 Crown Rd		0	0	N/A	N/A	N/A	N/A
	Crown College Galileo House	675 Crown Service Rd		0	0	N/A	N/A	N/A	N/A
	Crown College Gauss House	685 Crown Service Rd		0	0	N/A	N/A	N/A	N/A
	Crown College Harvey House	625 Crown Service Road		0	0	N/A	N/A	N/A	N/A
	Crown College Leonardo House	605 Crown Service Road		0	0	N/A	N/A	N/A	N/A
	Crown College Maxwell House	615 Crown Service Road		0	0	N/A	N/A	N/A	N/A
	Crown College Rutherford House	665 Crown Service Road		0	0	N/A	N/A	N/A	N/A

Fire Statistics *continued*

Residential Facility, Santa Cruz, CA 95064	Building(s)	Address	Calendar Year	Total Fires in Each Bldg	Fire Number	Cause of Fire*1	Number of Injuries that Required Treatment at a Medical Facility	Number of Deaths Related to Fire	Value of Property Damage Caused by Fire*2
Crown/Merrill College	Crown-Merrill Housing Bldg 1	702 East Rd	2018	0	0	N/A	N/A	N/A	N/A
	Crown-Merrill Housing Bldg 2	706 East Rd		0	0	N/A	N/A	N/A	N/A
	Crown-Merrill Housing Bldg 3	708 East Rd		0	0	N/A	N/A	N/A	N/A
	Crown-Merrill Housing Bldg 4	712 East Rd		0	0	N/A	N/A	N/A	N/A
	Crown-Merrill Housing Bldg 5	722 East Rd		0	0	N/A	N/A	N/A	N/A
	Crown-Merrill Housing Bldg 6	710 East Rd		0	0	N/A	N/A	N/A	N/A
	Crown-Merrill Housing Bldg 8	724 East Rd		0	0	N/A	N/A	N/A	N/A
	Crown-Merrill Housing Bldg 9	750 East Rd		0	0	N/A	N/A	N/A	N/A
	Crown-Merrill Housing Bldg 10	740 East Rd		0	0	N/A	N/A	N/A	N/A
	Crown-Merrill Housing Bldg 11	742 East Rd		0	0	N/A	N/A	N/A	N/A
	Crown-Merrill Housing Bldg 12	752 East Rd		0	0	N/A	N/A	N/A	N/A
	Crown-Merrill Housing Bldg 13	732 East Rd		0	0	N/A	N/A	N/A	N/A
	Crown-Merrill Housing Bldg 14	730 East Rd		0	0	N/A	N/A	N/A	N/A
	Crown-Merrill Housing Bldg 1	702 East Rd	2017	0	0	N/A	N/A	N/A	N/A
	Crown-Merrill Housing Bldg 2	706 East Rd		0	0	N/A	N/A	N/A	N/A
	Crown-Merrill Housing Bldg 3	708 East Rd		0	0	N/A	N/A	N/A	N/A
	Crown-Merrill Housing Bldg 4	712 East Rd		0	0	N/A	N/A	N/A	N/A
	Crown-Merrill Housing Bldg 5	722 East Rd		0	0	N/A	N/A	N/A	N/A
	Crown-Merrill Housing Bldg 6	710 East Rd		0	0	N/A	N/A	N/A	N/A
	Crown-Merrill Housing Bldg 8	724 East Rd		0	0	N/A	N/A	N/A	N/A
	Crown-Merrill Housing Bldg 9	750 East Rd		0	0	N/A	N/A	N/A	N/A
	Crown-Merrill Housing Bldg 10	740 East Rd		0	0	N/A	N/A	N/A	N/A
	Crown-Merrill Housing Bldg 11	742 East Rd		0	0	N/A	N/A	N/A	N/A
	Crown-Merrill Housing Bldg 12	752 East Rd		0	0	N/A	N/A	N/A	N/A
	Crown-Merrill Housing Bldg 13	732 East Rd		0	0	N/A	N/A	N/A	N/A
	Crown-Merrill Housing Bldg 14	730 East Rd		0	0	N/A	N/A	N/A	N/A
Crown/Merrill College *continued*	Crown-Merrill Housing Bldg 1	702 East Rd	2016	0	0	N/A	N/A	N/A	N/A
	Crown-Merrill Housing Bldg 2	706 East Rd		0	0	N/A	N/A	N/A	N/A
	Crown-Merrill Housing Bldg 3	708 East Rd		0	0	N/A	N/A	N/A	N/A
	Crown-Merrill Housing Bldg 4	712 East Rd		0	0	N/A	N/A	N/A	N/A
	Crown-Merrill Housing Bldg 5	722 East Rd		0	0	N/A	N/A	N/A	N/A
	Crown-Merrill Housing Bldg 6	710 East Rd		0	0	N/A	N/A	N/A	N/A
	Crown-Merrill Housing Bldg 8	724 East Rd		0	0	N/A	N/A	N/A	N/A
	Crown-Merrill Housing Bldg 9	750 East Rd		0	0	N/A	N/A	N/A	N/A
	Crown-Merrill Housing Bldg 10	740 East Rd		0	0	N/A	N/A	N/A	N/A
	Crown-Merrill Housing Bldg 11	742 East Rd		0	0	N/A	N/A	N/A	N/A
	Crown-Merrill Housing Bldg 12	752 East Rd		0	0	N/A	N/A	N/A	N/A
	Crown-Merrill Housing Bldg 13	732 East Rd		1	1	A	0	0	$0-99
	Crown-Merrill Housing Bldg 14	730 East Rd		0	0	N/A	N/A	N/A	N/A
Porter College	Porter College House A	407 Porter-Kresge Rd	2018	0	0	N/A	N/A	N/A	N/A
	Porter College House B	409 Porter-Kresge Rd		0	0	N/A	N/A	N/A	N/A
	Porter College Apt Bldg E	410 Porter-Kresge Rd		0	0	N/A	N/A	N/A	N/A
	Porter College Apt Bldg F	414 Porter-Kresge Rd		1	1	A	0	0	$100,000-249,000
	Porter College Apt Bldg G	412 Porter-Kresge Rd		0	0	N/A	N/A	N/A	N/A
	Porter College Apt Bldg H	416 Porter-Kresge Rd		0	0	N/A	N/A	N/A	N/A
	Porter College House A	407 Porter-Kresge Rd	2017	0	0	N/A	N/A	N/A	N/A
	Porter College House B	409 Porter-Kresge Rd		0	0	N/A	N/A	N/A	N/A
	Porter College Apt Bldg E	410 Porter-Kresge Rd		0	0	N/A	N/A	N/A	N/A
	Porter College Apt Bldg F	414 Porter-Kresge Rd		0	0	N/A	N/A	N/A	N/A
	Porter College Apt Bldg G	412 Porter-Kresge Rd		0	0	N/A	N/A	N/A	N/A
	Porter College Apt Bldg H	416 Porter-Kresge Rd		0	0	N/A	N/A	N/A	N/A

Fire Statistics *continued*

Residential Facility, Santa Cruz, CA 95064	Building(s)	Address	Calendar Year	Total Fires in Each Bldg	Fire Number	Cause of Fire*1	Number of Injuries that Required Treatment at a Medical Facility	Number of Deaths Related to Fire	Value of Property Damage Caused by Fire*2
Porter College *continued*	Porter College House A	407 Porter-Kresge Rd	2016	0	0	N/A	N/A	N/A	N/A
	Porter College House B	409 Porter-Kresge Rd		1	1	J	0	0	$0-99
	Porter College Apt Bldg E	410 Porter-Kresge Rd		0	0	N/A	N/A	N/A	N/A
	Porter College Apt Bldg F	414 Porter-Kresge Rd		0	0	N/A	N/A	N/A	N/A
	Porter College Apt Bldg G	412 Porter-Kresge Rd		0	0	N/A	N/A	N/A	N/A
	Porter College Apt Bldg H	416 Porter-Kresge Rd		1	1	A	0	0	$0-99

Residential Facility, Santa Cruz, CA 95064	Building(s)	Address	Calendar Year	Total Fires in Each Bldg	Fire Number	Cause of Fire*1	Number of Injuries that Required Treatment at a Medical Facility	Number of Deaths Related to Fire	Value of Property Damage Caused by Fire*2
Kresge College	Kresge College House 01	506 Porter-Kresge Rd	2018	0	0	N/A	N/A	N/A	N/A
	Kresge College House 02	514 Porter-Kresge Rd		0	0	N/A	N/A	N/A	N/A
	Kresge College House 03	518 Porter-Kresge Rd		0	0	N/A	N/A	N/A	N/A
	Kresge College House 04	532 Porter-Kresge Rd		0	0	N/A	N/A	N/A	N/A
	Kresge College House 05	536 Porter-Kresge Rd		0	0	N/A	N/A	N/A	N/A
	Kresge College House 06	538 Porter-Kresge Rd		0	0	N/A	N/A	N/A	N/A
	Kresge College House 07	540 Porter-Kresge Rd		0	0	N/A	N/A	N/A	N/A
	Kresge College House 08	534 Porter-Kresge Rd		0	0	N/A	N/A	N/A	N/A
	Kresge College House 09	526 Porter-Kresge Rd		1	1	C	0	0	$0-99
	Kresge College House 10	520 Porter-Kresge Rd		0	0	N/A	N/A	N/A	N/A
	Kresge College House 11	512 Porter-Kresge Rd		0	0	N/A	N/A	N/A	N/A
	Kresge College Apt Bldg J	417 Porter-Kresge Rd		0	0	N/A	N/A	N/A	N/A
	Kresge College Apt Bldg K	419 Porter-Kresge Rd		0	0	N/A	N/A	N/A	N/A
	Kresge College House 01	506 Porter-Kresge Rd	2017	0	0	N/A	N/A	N/A	N/A
	Kresge College House 02	514 Porter-Kresge Rd		0	0	N/A	N/A	N/A	N/A
	Kresge College House 03	518 Porter-Kresge Rd		0	0	N/A	N/A	N/A	N/A
	Kresge College House 04	532 Porter-Kresge Rd		0	0	N/A	N/A	N/A	N/A
	Kresge College House 05	536 Porter-Kresge Rd		0	0	N/A	N/A	N/A	N/A
	Kresge College House 06	538 Porter-Kresge Rd		0	0	N/A	N/A	N/A	N/A
	Kresge College House 07	540 Porter-Kresge Rd		0	0	N/A	N/A	N/A	N/A
	Kresge College House 08	534 Porter-Kresge Rd		0	0	N/A	N/A	N/A	N/A
	Kresge College House 09	526 Porter-Kresge Rd		0	0	N/A	N/A	N/A	N/A
	Kresge College House 10	520 Porter-Kresge Rd		0	0	N/A	N/A	N/A	N/A
	Kresge College House 11	512 Porter-Kresge Rd		0	0	N/A	N/A	N/A	N/A

Fire Statistics *continued*

Residential Facility, Santa Cruz, CA 95064	Building(s)	Address	Calendar Year	0	0	N/A	N/A	N/A	N/A
Kresge College *continued*	Kresge College House 09	526 Porter-Kresge Rd		0	0	N/A	N/A	N/A	N/A
	Kresge College House 10	520 Porter-Kresge Rd		0	0	N/A	N/A	N/A	N/A
	Kresge College House 11	512 Porter-Kresge Rd	2017	0	0	N/A	N/A	N/A	N/A
	Kresge College Apt Bldg J	417 Porter-Kresge Rd		0	0	N/A	N/A	N/A	N/A
	Kresge College Apt Bldg K	419 Porter-Kresge Rd		0	0	N/A	N/A	N/A	N/A
	Kresge College House 01	506 Porter-Kresge Rd		0	0	N/A	N/A	N/A	N/A
	Kresge College House 02	514 Porter-Kresge Rd		0	0	N/A	N/A	N/A	N/A
	Kresge College House 03	518 Porter-Kresge Rd		0	0	N/A	N/A	N/A	N/A
	Kresge College House 04	532 Porter-Kresge Rd		0	0	N/A	N/A	N/A	N/A
	Kresge College House 05	536 Porter-Kresge Rd		0	0	N/A	N/A	N/A	N/A
	Kresge College House 06	538 Porter-Kresge Rd		0	0	N/A	N/A	N/A	N/A
	Kresge College House 07	540 Porter-Kresge Rd	2016	0	0	N/A	N/A	N/A	N/A
	Kresge College House 08	534 Porter-Kresge Rd		0	0	N/A	N/A	N/A	N/A
	Kresge College House 09	526 Porter-Kresge Rd		0	0	N/A	N/A	N/A	N/A
	Kresge College House 10	520 Porter-Kresge Rd		0	0	N/A	N/A	N/A	N/A
	Kresge College House 11	512 Porter-Kresge Rd		0	0	N/A	N/A	N/A	N/A
	Kresge College Apt Bldg J	417 Porter-Kresge Rd		0	0	N/A	N/A	N/A	N/A
	Kresge College Apt Bldg K	419 Porter-Kresge Rd		0	0	N/A	N/A	N/A	N/A

Residential Facility, Santa Cruz, CA 95064	Building(s)	Address	Calendar Year	Total Fires in Each Bldg	Fire Number	Cause of Fire*1	Number of Injuries that Required Treatment at a Medical Facility	Number of Deaths Related to Fire	Value of Property Damage Caused by Fire*2
Rachel Carson College	Rachel Carson Apt Bldg 1	351 College Eight Rd	2018	0	0	N/A	N/A	N/A	N/A
	Rachel Carson Apt Bldg 2	353 College Eight Rd		0	0	N/A	N/A	N/A	N/A
	Rachel Carson Apt Bldg 3	313 College Eight Service Rd		0	0	N/A	N/A	N/A	N/A
	Rachel Carson Apt Bldg 4	315 College Eight Service Rd		0	0	N/A	N/A	N/A	N/A
	Rachel Carson Apt Bldg 5	314 College Eight Service Rd		0	0	N/A	N/A	N/A	N/A
	Rachel Carson Apt Bldg 6	312 College Eight Service Rd		0	0	N/A	N/A	N/A	N/A
	Rachel Carson Dorm A-Garden	308 College Eight Service Rd		0	0	N/A	N/A	N/A	N/A
	Rachel Carson Dorm A-L Bldg	306 College Eight Service Rd		0	0	N/A	N/A	N/A	N/A
	Rachel Carson Dorm B-Garden	302 College Eight Service Rd		0	0	N/A	N/A	N/A	N/A
	Rachel Carson Dorm B-L- Bldg	304 College Eight Service Rd		0	0	N/A	N/A	N/A	N/A
	Rachel Carson Dorm C-Garden	307 College Eight Service Rd		0	0	N/A	N/A	N/A	N/A
	Rachel Carson Dorm C-L- Bldg	305 College Eight Service Rd		0	0	N/A	N/A	N/A	N/A
	Rachel Carson Dorm D-Garden	301 College Eight Service Rd		0	0	N/A	N/A	N/A	N/A
	Rachel Carson Dorm D-L- Bldg	303 College Eight Service Rd		0	0	N/A	N/A	N/A	N/A

Fire Statistics *continued*

Residential Facility, Santa Cruz, CA 95064	Building(s)	Address	Calendar Year	Total Fires in Each Bldg	Fire Number	Cause of Fire*1	Number of Injuries that Required Treatment at a Medical Facility	Number of Deaths Related to Fire	Value of Property Damage Caused by Fire*2
Rachel Carson College *continued*	Rachel Carson Apt Bldg 1	351 College Eight Rd	2017	0	0	N/A	N/A	N/A	N/A
	Rachel Carson Apt Bldg 2	353 College Eight Rd		0	0	N/A	N/A	N/A	N/A
	Rachel Carson Apt Bldg 3	313 College Eight Service Rd		0	0	N/A	N/A	N/A	N/A
	Rachel Carson Apt Bldg 4	315 College Eight Service Rd		0	0	N/A	N/A	N/A	N/A
	Rachel Carson Apt Bldg 5	314 College Eight Service Rd		0	0	N/A	N/A	N/A	N/A
	Rachel Carson Apt Bldg 6	312 College Eight Service Rd		0	0	N/A	N/A	N/A	N/A
	Rachel Carson Dorm A-Garden	308 College Eight Service Rd		0	0	N/A	N/A	N/A	N/A
	Rachel Carson Dorm A-L Bldg	306 College Eight Service Rd		0	0	N/A	N/A	N/A	N/A
	Rachel Carson Dorm B-Garden	302 College Eight Service Rd		0	0	N/A	N/A	N/A	N/A
	Rachel Carson Dorm B-L- Bldg	304 College Eight Service Rd		0	0	N/A	N/A	N/A	N/A
	Rachel Carson Dorm C-Garden	307 College Eight Service Rd		0	0	N/A	N/A	N/A	N/A
	Rachel Carson Dorm C-L- Bldg	305 College Eight Service Rd		0	0	N/A	N/A	N/A	N/A
	Rachel Carson Dorm D-Garden	301 College Eight Service Rd		0	0	N/A	N/A	N/A	N/A
	Rachel Carson Dorm D-L- Bldg	303 College Eight Service Rd		0	0	N/A	N/A	N/A	N/A
	Rachel Carson Apt Bldg 1	351 College Eight Rd	2016	0	0	N/A	N/A	N/A	N/A
	Rachel Carson Apt Bldg 2	353 College Eight Rd		0	0	N/A	N/A	N/A	N/A
	Rachel Carson Apt Bldg 3	313 College Eight Service Rd		0	0	N/A	N/A	N/A	N/A
	Rachel Carson Apt Bldg 4	315 College Eight Service Rd		0	0	N/A	N/A	N/A	N/A
	Rachel Carson Apt Bldg 5	314 College Eight Service Rd		0	0	N/A	N/A	N/A	N/A
	Rachel Carson Apt Bldg 6	312 College Eight Service Rd		0	0	N/A	N/A	N/A	N/A
	Rachel Carson Dorm A-Garden	308 College Eight Service Rd		0	0	N/A	N/A	N/A	N/A
	Rachel Carson Dorm A-L Bldg	306 College Eight Service Rd		0	0	N/A	N/A	N/A	N/A
	Rachel Carson Dorm B-Garden	302 College Eight Service Rd		0	0	N/A	N/A	N/A	N/A
	Rachel Carson Dorm B-L- Bldg	304 College Eight Service Rd		0	0	N/A	N/A	N/A	N/A
Rachel Carson College *continued*	Rachel Carson Dorm C-Garden	307 College Eight Service Rd	2016	0	0	N/A	N/A	N/A	N/A
	Rachel Carson Dorm C-L- Bldg	305 College Eight Service Rd		0	0	N/A	N/A	N/A	N/A
	Rachel Carson Dorm D-Garden	301 College Eight Service Rd		0	0	N/A	N/A	N/A	N/A
	Rachel Carson Dorm D-L- Bldg	303 College Eight Service Rd		0	0	N/A	N/A	N/A	N/A
College Nine	College Nine Apt Bldg 1	715 College Ten Rd	2018	0	0	N/A	N/A	N/A	N/A
	College Nine Apt Bldg 2	725 College Ten Rd		0	0	N/A	N/A	N/A	N/A
	College Nine Apt Bldg 3	735 College Ten Rd		0	0	N/A	N/A	N/A	N/A
	College Nine Apt Bldg 4	740 College Ten Rd		0	0	N/A	N/A	N/A	N/A
	College Nine Apt Bldg 5	750 College Ten Rd		0	0	N/A	N/A	N/A	N/A
	College Nine Residence Hall 1	630 College Nine Rd		0	0	N/A	N/A	N/A	N/A
	College Nine Residence Hall 2	610 College Nine Rd		0	0	N/A	N/A	N/A	N/A
	College Nine Residence Hall 3	620 College Nine Rd		0	0	N/A	N/A	N/A	N/A
	College Nine Apt Bldg 1	715 College Ten Rd	2017	0	0	N/A	N/A	N/A	N/A
	College Nine Apt Bldg 2	725 College Ten Rd		0	0	N/A	N/A	N/A	N/A
	College Nine Apt Bldg 3	735 College Ten Rd		0	0	N/A	N/A	N/A	N/A
	College Nine Apt Bldg 4	740 College Ten Rd		0	0	N/A	N/A	N/A	N/A
	College Nine Apt Bldg 5	750 College Ten Rd		0	0	N/A	N/A	N/A	N/A
	College Nine Residence Hall 1	630 College Nine Rd		0	0	N/A	N/A	N/A	N/A
	College Nine Residence Hall 2	610 College Nine Rd		0	0	N/A	N/A	N/A	N/A
	College Nine Residence Hall 3	620 College Nine Rd		0	0	N/A	N/A	N/A	N/A
	College Nine Apt Bldg 1	715 College Ten Rd	2016	0	0	N/A	N/A	N/A	N/A
	College Nine Apt Bldg 2	725 College Ten Rd		0	0	N/A	N/A	N/A	N/A
	College Nine Apt Bldg 3	735 College Ten Rd		0	0	N/A	N/A	N/A	N/A
	College Nine Apt Bldg 4	740 College Ten Rd		0	0	N/A	N/A	N/A	N/A

Fire Statistics *continued*

Residential Facility, Santa Cruz, CA 95064	Building(s)	Address	Calendar Year	Total Fires in Each Bldg	Fire Number	Cause of Fire*1	Number of Injuries that Required Treatment at a Medical Facility	Number of Deaths Related to Fire	Value of Property Damage Caused by Fire*2
College Nine *continued*	College Nine Apt Bldg 5	750 College Ten Rd	2016	0	0	N/A	N/A	N/A	N/A
	College Nine Residence Hall 1	630 College Nine Rd		0	0	N/A	N/A	N/A	N/A
	College Nine Residence Hall 2	610 College Nine Rd		0	0	N/A	N/A	N/A	N/A
	College Nine Residence Hall 3	620 College Nine Rd		0	0	N/A	N/A	N/A	N/A
College Ten	College Ten Residence Hall 4	606 College Ten Rd	2018	0	0	N/A	N/A	N/A	N/A
	College Ten Residence Hall 5	602 College Ten Rd		0	0	N/A	N/A	N/A	N/A
	College Ten Residence Hall 6	604 College Ten Rd		0	0	N/A	N/A	N/A	N/A
	College Ten Residence Hall 4	606 College Ten Rd	2017	0	0	N/A	N/A	N/A	N/A
	College Ten Residence Hall 5	602 College Ten Rd		0	0	N/A	N/A	N/A	N/A
	College Ten Residence Hall 6	604 College Ten Rd		0	0	N/A	N/A	N/A	N/A
	College Ten Residence Hall 4	606 College Ten Rd	2016	0	0	N/A	N/A	N/A	N/A
	College Ten Residence Hall 5	602 College Ten Rd		0	0	N/A	N/A	N/A	N/A
	College Ten Residence Hall 6	604 College Ten Rd		0	0	N/A	N/A	N/A	N/A

Residential Facility, Santa Cruz, CA 95064	Building(s)	Address	Calendar Year	Total Fires in Each Bldg	Fire Number	Cause of Fire*1	Number of Injuries that Required Treatment at a Medical Facility	Number of Deaths Related to Fire	Value of Property Damage Caused by Fire*2
Oakes College	Oakes College Dorm E	210 Oakes Rd	2018	0	0	N/A	N/A	N/A	N/A
	Oakes College Dorm F	214 Oakes Rd		0	0	N/A	N/A	N/A	N/A
	Oakes College Dorm G	216 Oakes Rd		0	0	N/A	N/A	N/A	N/A
	Oakes College Dorm H	212 Oakes Rd		0	0	N/A	N/A	N/A	N/A
	Oakes College Residence A11-12	218 Oakes Rd		0	0	N/A	N/A	N/A	N/A
	Oakes College Residence A13-15	220 Oakes Rd		0	0	N/A	N/A	N/A	N/A
	Oakes College Residence A16-17	222 Oakes Rd		0	0	N/A	N/A	N/A	N/A
	Oakes College Residence B11-15	230 Oakes Rd		0	0	N/A	N/A	N/A	N/A
	Oakes College Residence B16-17	228 Oakes Rd		0	0	N/A	N/A	N/A	N/A
	Oakes College Residence C11-15	245 Oakes Field Service Rd		0	0	N/A	N/A	N/A	N/A
	Oakes College Residence D11-12	241 Oakes Field Service Rd		0	0	N/A	N/A	N/A	N/A
	Oakes College Residence D14-16	243 Oakes Field Service Rd		0	0	N/A	N/A	N/A	N/A
	Oakes College Dorm E	210 Oakes Rd	2017	0	0	N/A	N/A	N/A	N/A
	Oakes College Dorm F	214 Oakes Rd		0	0	N/A	N/A	N/A	N/A
	Oakes College Dorm G	216 Oakes Rd		0	0	N/A	N/A	N/A	N/A
	Oakes College Dorm H	212 Oakes Rd		1	1	B	0	0	$0-99
	Oakes College Residence A11-12	218 Oakes Rd		0	0	N/A	N/A	N/A	N/A
	Oakes College Residence A13-15	220 Oakes Rd		0	0	N/A	N/A	N/A	N/A
	Oakes College Residence A16-17	222 Oakes Rd		0	0	N/A	N/A	N/A	N/A
	Oakes College Residence B11-15	230 Oakes Rd		0	0	N/A	N/A	N/A	N/A
	Oakes College Residence B16-17	228 Oakes Rd		0	0	N/A	N/A	N/A	N/A
	Oakes College Residence C11-15	245 Oakes Field Service Rd		0	0	N/A	N/A	N/A	N/A
	Oakes College Residence D11-12	241 Oakes Field Service Rd		0	0	N/A	N/A	N/A	N/A
	Oakes College Residence D14-16	243 Oakes Field Service Rd		0	0	N/A	N/A	N/A	N/A

Fire Statistics *continued*

Residential Facility, Santa Cruz, CA 95064	Building(s)	Address	Calendar Year	Total Fires in Each Bldg	Fire Number	Cause of Fire*1	Number of Injuries that Required Treatment at a Medical Facility	Number of Deaths Related to Fire	Value of Property Damage Caused by Fire*2
Oakes College *continued*	Oakes College Dorm E	210 Oakes Rd	2016	0	0	N/A	N/A	N/A	N/A
	Oakes College Dorm F	214 Oakes Rd		0	0	N/A	N/A	N/A	N/A
	Oakes College Dorm G	216 Oakes Rd		0	0	N/A	N/A	N/A	N/A
	Oakes College Dorm H	212 Oakes Rd		0	0	N/A	N/A	N/A	N/A
	Oakes College Residence A11-12	218 Oakes Road		0	0	N/A	N/A	N/A	N/A
	Oakes College Residence A13-15	220 Oakes Road		0	0	N/A	N/A	N/A	N/A
	Oakes College Residence A16-17	222 Oakes Road		0	0	N/A	N/A	N/A	N/A
	Oakes College Residence B11-15	230 Oakes Road		0	0	N/A	N/A	N/A	N/A
	Oakes College Residence B16-17	228 Oakes Road		0	0	N/A	N/A	N/A	N/A
	Oakes College Residence C11-15	245 Oakes Field Service Road		0	0	N/A	N/A	N/A	N/A
	Oakes College Residence D11-12	241 Oakes Field Service Road		0	0	N/A	N/A	N/A	N/A
	Oakes College Residence D14-16	243 Oakes Field Service Road		0	0	N/A	N/A	N/A	N/A
The Village	Village Housing B1	216 Village Road	2018	0	0	N/A	N/A	N/A	N/A
	Village Housing B2	212 Village Road		0	0	N/A	N/A	N/A	N/A
	Village Housing B3	214 Village Road		0	0	N/A	N/A	N/A	N/A
	Village Housing C1	222 Village Road		0	0	N/A	N/A	N/A	N/A
	Village Housing C2	224 Village Road		0	0	N/A	N/A	N/A	N/A
	Village Housing C3	226 Village Road		0	0	N/A	N/A	N/A	N/A
	Village Housing C4	230 Village Road		0	0	N/A	N/A	N/A	N/A
	Village Housing C5	228 Village Road		0	0	N/A	N/A	N/A	N/A
	Village Housing C6	232 Village Road		0	0	N/A	N/A	N/A	N/A
	Village Housing D1	241 Village Road		0	0	N/A	N/A	N/A	N/A
	Village Housing D2	243 Village Road		0	0	N/A	N/A	N/A	N/A
	Village Housing E1	245 Village Road		0	0	N/A	N/A	N/A	N/A
	Village Housing E2	251 Village Road		0	0	N/A	N/A	N/A	N/A
	Village Housing E3	249 Village Road		0	0	N/A	N/A	N/A	N/A
	Village Housing E4	247 Village Road		0	0	N/A	N/A	N/A	N/A
	Village Housing F1	255 Village Road		0	0	N/A	N/A	N/A	N/A
	Village Housing F2	253 Village Road		0	0	N/A	N/A	N/A	N/A
	Village Housing F3	257 Village Road		0	0	N/A	N/A	N/A	N/A
	Village Housing F5	260 Village Road		0	0	N/A	N/A	N/A	N/A

Residential Facility, Santa Cruz, CA 95064	Building(s)	Address	Calendar Year	Total Fires in Each Bldg	Fire Number	Cause of Fire*1	Number of Injuries that Required Treatment at a Medical Facility	Number of Deaths Related to Fire	Value of Property Damage Caused by Fire*2
The Village *continued*	Village Housing B1	216 Village Road	2017	0	0	N/A	N/A	N/A	N/A
	Village Housing B2	212 Village Road		0	0	N/A	N/A	N/A	N/A
	Village Housing B3	214 Village Road		0	0	N/A	N/A	N/A	N/A
	Village Housing C1	222 Village Road		0	0	N/A	N/A	N/A	N/A
	Village Housing C2	224 Village Road		0	0	N/A	N/A	N/A	N/A
	Village Housing C3	226 Village Road		0	0	N/A	N/A	N/A	N/A
	Village Housing C4	230 Village Road		0	0	N/A	N/A	N/A	N/A
	Village Housing C5	228 Village Road		0	0	N/A	N/A	N/A	N/A
	Village Housing C6	232 Village Road		0	0	N/A	N/A	N/A	N/A
	Village Housing D1	241 Village Road		0	0	N/A	N/A	N/A	N/A
	Village Housing D2	243 Village Road		0	0	N/A	N/A	N/A	N/A
	Village Housing E1	245 Village Road		0	0	N/A	N/A	N/A	N/A
	Village Housing E2	251 Village Road		0	0	N/A	N/A	N/A	N/A
	Village Housing E3	249 Village Road		0	0	N/A	N/A	N/A	N/A
	Village Housing E4	247 Village Road		0	0	N/A	N/A	N/A	N/A
	Village Housing F1	255 Village Road		0	0	N/A	N/A	N/A	N/A
	Village Housing F2	253 Village Road		0	0	N/A	N/A	N/A	N/A
	Village Housing F3	257 Village Road		0	0	N/A	N/A	N/A	N/A
	Village Housing F5	260 Village Road		0	0	N/A	N/A	N/A	N/A
	Village Housing B1	216 Village Road	2016	0	0	N/A	N/A	N/A	N/A
	Village Housing B2	212 Village Road		0	0	N/A	N/A	N/A	N/A
	Village Housing B3	214 Village Road		0	0	N/A	N/A	N/A	N/A
	Village Housing C1	222 Village Road		0	0	N/A	N/A	N/A	N/A
	Village Housing C2	224 Village Road		0	0	N/A	N/A	N/A	N/A
	Village Housing C3	226 Village Road		0	0	N/A	N/A	N/A	N/A
	Village Housing C4	230 Village Road		0	0	N/A	N/A	N/A	N/A
	Village Housing C5	228 Village Road		0	0	N/A	N/A	N/A	N/A
	Village Housing C6	232 Village Road		0	0	N/A	N/A	N/A	N/A
	Village Housing D1	241 Village Road		0	0	N/A	N/A	N/A	N/A
	Village Housing D2	243 Village Road		0	0	N/A	N/A	N/A	N/A
	Village Housing E1	245 Village Road		0	0	N/A	N/A	N/A	N/A
	Village Housing E2	251 Village Road		0	0	N/A	N/A	N/A	N/A
	Village Housing E3	249 Village Road		0	0	N/A	N/A	N/A	N/A
	Village Housing E4	247 Village Road		0	0	N/A	N/A	N/A	N/A
	Village Housing F1	255 Village Road		0	0	N/A	N/A	N/A	N/A
	Village Housing F2	253 Village Road		0	0	N/A	N/A	N/A	N/A
	Village Housing F3	257 Village Road		0	0	N/A	N/A	N/A	N/A
	Village Housing F5	260 Village Road		0	0	N/A	N/A	N/A	N/A

Fire Statistics *continued*

Residential Facility, Santa Cruz, CA 95064	Building(s)	Address	Calendar Year	Total Fires in Each Bldg	Fire Number	Cause of Fire*1	Number of Injuries that Required Treatment at a Medical Facility	Number of Deaths Related to Fire	Value of Property Damage Caused by Fire*2
Redwood Grove	Redwood Grove Apt Building 12	216 Village Road	2018	0	0	N/A	N/A	N/A	N/A
	Redwood Grove Apt Building 13	212 Village Road		0	0	N/A	N/A	N/A	N/A
	Redwood Grove Apt Building 14	214 Village Road		0	0	N/A	N/A	N/A	N/A
	Redwood Grove Apt Building 15	222 Village Road		0	0	N/A	N/A	N/A	N/A
	Redwood Grove Apt Building 16	224 Village Road		0	0	N/A	N/A	N/A	N/A
	Redwood Grove Apt Building 12	226 Village Road	2017	0	0	N/A	N/A	N/A	N/A
	Redwood Grove Apt Building 13	230 Village Road		0	0	N/A	N/A	N/A	N/A
	Redwood Grove Apt Building 14	228 Village Road		0	0	N/A	N/A	N/A	N/A
	Redwood Grove Apt Building 15	232 Village Road		0	0	N/A	N/A	N/A	N/A
	Redwood Grove Apt Building 16	241 Village Road		0	0	N/A	N/A	N/A	N/A
	Redwood Grove Apt Building 12	243 Village Road	2016	0	0	N/A	N/A	N/A	N/A
	Redwood Grove Apt Building 13	245 Village Road		0	0	N/A	N/A	N/A	N/A
	Redwood Grove Apt Building 14	251 Village Road		0	0	N/A	N/A	N/A	N/A
	Redwood Grove Apt Building 15	249 Village Road		0	0	N/A	N/A	N/A	N/A
	Redwood Grove Apt Building 16	247 Village Road		0	0	N/A	N/A	N/A	N/A

Residential Facility, Santa Cruz, CA 95064	Building(s)	Address	Calendar Year	Total Fires in Each Bldg	Fire Number	Cause of Fire*1	Number of Injuries that Required Treatment at a Medical Facility	Number of Deaths Related to Fire	Value of Property Damage Caused by Fire*2
Graduate Student Housing	Graduate Student Housing 1	615 Heller Drive	2018	0	0	N/A	N/A	N/A	N/A
	Graduate Student Housing 2	625 Heller Drive		0	0	N/A	N/A	N/A	N/A
	Graduate Student Housing 3	635 Heller Drive		0	0	N/A	N/A	N/A	N/A
	Graduate Student Housing 4	645 Heller Drive		0	0	N/A	N/A	N/A	N/A
	Graduate Student Housing 1	615 Heller Drive	2017	0	0	N/A	N/A	N/A	N/A
	Graduate Student Housing 2	625 Heller Drive		0	0	N/A	N/A	N/A	N/A
	Graduate Student Housing 3	635 Heller Drive		0	0	N/A	N/A	N/A	N/A
	Graduate Student Housing 4	645 Heller Drive		0	0	N/A	N/A	N/A	N/A
	Graduate Student Housing 1	615 Heller Drive	2016	0	0	N/A	N/A	N/A	N/A
	Graduate Student Housing 2	625 Heller Drive		0	0	N/A	N/A	N/A	N/A
	Graduate Student Housing 3	635 Heller Drive		0	0	N/A	N/A	N/A	N/A
	Graduate Student Housing 4	645 Heller Drive		0	0	N/A	N/A	N/A	N/A
Family Student Housing	Family Student Housing A 13-18	113 Koshland Way	2018	0	0	N/A	N/A	N/A	N/A
	Family Student Housing A 1-4	101 Koshland Way		0	0	N/A	N/A	N/A	N/A
	Family Student Housing A 19-21	119 Koshland Way		0	0	N/A	N/A	N/A	N/A
	Family Student Housing A 5-7	105 Koshland Way		0	0	N/A	N/A	N/A	N/A
	Family Student Housing A 8-12	108 Koshland Way		0	0	N/A	N/A	N/A	N/A
	Family Student Housing B 10-12	210 Koshland Way		0	0	N/A	N/A	N/A	N/A
	Family Student Housing B 1-2	201 Koshland Way		0	0	N/A	N/A	N/A	N/A
	Family Student Housing B 13-19	213 Koshland Way		0	0	N/A	N/A	N/A	N/A
	Family Student Housing B 20-23	220 Koshland Way		0	0	N/A	N/A	N/A	N/A
	Family Student Housing B 24-28	224 Koshland Way		0	0	N/A	N/A	N/A	N/A
	Family Student Housing B 3-6	203 Koshland Way		0	0	N/A	N/A	N/A	N/A

Fire Statistics *continued*

Residential Facility, Santa Cruz, CA 95064	Building(s)	Address	Calendar Year	Total Fires in Each Bldg	Fire Number	Cause of Fire*1	Number of Injuries that Required Treatment at a Medical Facility	Number of Deaths Related to Fire	Value of Property Damage Caused by Fire*2
Family Student Housing *continued*	Family Student Housing B 7-9	207 Koshland Way	2018	0	0	N/A	N/A	N/A	N/A
	Family Student Housing C 1-5	301 Koshland Way		0	0	N/A	N/A	N/A	N/A
	Family Student Housing C 17-23	317 Koshland Way		0	0	N/A	N/A	N/A	N/A
	Family Student Housing C 6-7 and E 19	306 Koshland Way		0	0	N/A	N/A	N/A	N/A
	Family Student Housing C 8-16	308 Koshland Way		0	0	N/A	N/A	N/A	N/A
	Family Student Housing D 10-14	410 Koshland Way		0	0	N/A	N/A	N/A	N/A
	Family Student Housing D 15-21	415 Koshland Way		0	0	N/A	N/A	N/A	N/A
	Family Student Housing D 1-6	401 Koshland Way		0	0	N/A	N/A	N/A	N/A
	Family Student Housing D 7-9	407 Koshland Way		0	0	N/A	N/A	N/A	N/A
	Family Student Housing E 10-13	510 Koshland Way		0	0	N/A	N/A	N/A	N/A
	Family Student Housing E 1-5	501 Koshland Way		0	0	N/A	N/A	N/A	N/A
	Family Student Housing E 6-9	506 Koshland Way		0	0	N/A	N/A	N/A	N/A
	Family Student Housing F 11-14	611 Koshland Way		0	0	N/A	N/A	N/A	N/A
	Family Student Housing F 1-5	601 Koshland Way		0	0	N/A	N/A	N/A	N/A
	Family Student Housing F 15-17	615 Koshland Way		0	0	N/A	N/A	N/A	N/A
	Family Student Housing F 18-23	618 Koshland Way		0	0	N/A	N/A	N/A	N/A
	Family Student Housing F 24-29	624 Koshland Way		0	0	N/A	N/A	N/A	N/A
	Family Student Housing F 30-33	630 Koshland Way		0	0	N/A	N/A	N/A	N/A
	Family Student Housing F 6-10	606 Koshland Way		0	0	N/A	N/A	N/A	N/A
	Family Student Housing G 12-14	712 Koshland Way		0	0	N/A	N/A	N/A	N/A
	Family Student Housing G 1-4	701 Koshland Way		0	0	N/A	N/A	N/A	N/A
	Family Student Housing G 15-16	715 Koshland Way		0	0	N/A	N/A	N/A	N/A
	Family Student Housing G 17-21	717 Koshland Way		0	0	N/A	N/A	N/A	N/A
	Family Student Housing G 5-8	705 Koshland Way	2018	0	0	N/A	N/A	N/A	N/A
	Family Student Housing G 9-11	709 Koshland Way		0	0	N/A	N/A	N/A	N/A
	Family Student Housing H 1-13	801 Koshland Way		0	0	N/A	N/A	N/A	N/A
	Family Student Housing H 14-18	814 Koshland Way		0	0	N/A	N/A	N/A	N/A
	Family Student Housing H 19-22	819 Koshland Way		0	0	N/A	N/A	N/A	N/A
	Family Student Housing H 23-29	823 Koshland Way		0	0	N/A	N/A	N/A	N/A
	Family Student Housing H 30-33	830 Koshland Way		0	0	N/A	N/A	N/A	N/A
	Family Student Housing A 13-18	113 Koshland Way	2017	0	0	N/A	N/A	N/A	N/A
	Family Student Housing A 1-4	101 Koshland Way		0	0	N/A	N/A	N/A	N/A
	Family Student Housing A 19-21	119 Koshland Way		0	0	N/A	N/A	N/A	N/A
	Family Student Housing A 5-7	105 Koshland Way		0	0	N/A	N/A	N/A	N/A
	Family Student Housing A 8-12	108 Koshland Way		0	0	N/A	N/A	N/A	N/A
	Family Student Housing B 10-12	210 Koshland Way		0	0	N/A	N/A	N/A	N/A
	Family Student Housing B 1-2	201 Koshland Way		0	0	N/A	N/A	N/A	N/A
	Family Student Housing B 13-19	213 Koshland Way		0	0	N/A	N/A	N/A	N/A
	Family Student Housing B 20-23	220 Koshland Way		0	0	N/A	N/A	N/A	N/A
	Family Student Housing B 24-28	224 Koshland Way		0	0	N/A	N/A	N/A	N/A
	Family Student Housing B 3-6	203 Koshland Way		0	0	N/A	N/A	N/A	N/A
	Family Student Housing B 7-9	207 Koshland Way		0	0	N/A	N/A	N/A	N/A
	Family Student Housing C 1-5	301 Koshland Way		0	0	N/A	N/A	N/A	N/A
	Family Student Housing C 17-23	317 Koshland Way		0	0	N/A	N/A	N/A	N/A
	Family Student Housing C 6-7 and E 19	306 Koshland Way		0	0	N/A	N/A	N/A	N/A
	Family Student Housing C 8-16	308 Koshland Way		0	0	N/A	N/A	N/A	N/A
	Family Student Housing D 10-14	410 Koshland Way		0	0	N/A	N/A	N/A	N/A

Fire Statistics *continued*

Residential Facility, Santa Cruz, CA 95064	Building(s)	Address	Calendar Year	Total Fires in Each Bldg	Fire Number	Cause of Fire*1	Number of Injuries that Required Treatment at a Medical Facility	Number of Deaths Related to Fire	Value of Property Damage Caused by Fire*2
Family Student Housing *continued*	Family Student Housing D 15-21	415 Koshland Way	2017	0	0	N/A	N/A	N/A	N/A
	Family Student Housing D 1-6	401 Koshland Way		0	0	N/A	N/A	N/A	N/A
	Family Student Housing D 7-9	407 Koshland Way		0	0	N/A	N/A	N/A	N/A
	Family Student Housing E 10-13	510 Koshland Way		0	0	N/A	N/A	N/A	N/A
	Family Student Housing E 1-5	501 Koshland Way		0	0	N/A	N/A	N/A	N/A
	Family Student Housing E 6-9	506 Koshland Way		0	0	N/A	N/A	N/A	N/A
	Family Student Housing F 11-14	611 Koshland Way		0	0	N/A	N/A	N/A	N/A
	Family Student Housing F 1-5	601 Koshland Way		0	0	N/A	N/A	N/A	N/A
	Family Student Housing F 15-17	615 Koshland Way		0	0	N/A	N/A	N/A	N/A
	Family Student Housing F 18-23	618 Koshland Way		0	0	N/A	N/A	N/A	N/A
	Family Student Housing F 24-29	624 Koshland Way		0	0	N/A	N/A	N/A	N/A
	Family Student Housing F 30-33	630 Koshland Way		0	0	N/A	N/A	N/A	N/A
	Family Student Housing F 6-10	606 Koshland Way		0	0	N/A	N/A	N/A	N/A
	Family Student Housing G 12-14	712 Koshland Way		0	0	N/A	N/A	N/A	N/A
	Family Student Housing G 1-4	701 Koshland Way		0	0	N/A	N/A	N/A	N/A
	Family Student Housing G 15-16	715 Koshland Way		0	0	N/A	N/A	N/A	N/A
	Family Student Housing G 17-21	717 Koshland Way		0	0	N/A	N/A	N/A	N/A
	Family Student Housing G 5-8	705 Koshland Way		0	0	N/A	N/A	N/A	N/A
	Family Student Housing G 9-11	709 Koshland Way		0	0	N/A	N/A	N/A	N/A
	Family Student Housing H 1-13	801 Koshland Way		0	0	N/A	N/A	N/A	N/A
	Family Student Housing H 14-18	814 Koshland Way		0	0	N/A	N/A	N/A	N/A
	Family Student Housing H 19-22	819 Koshland Way		0	0	N/A	N/A	N/A	N/A
	Family Student Housing H 23-29	823 Koshland Way		0	0	N/A	N/A	N/A	N/A
	Family Student Housing H 30-33	830 Koshland Way		0	0	N/A	N/A	N/A	N/A
Family Student Housing *continued*	Family Student Housing A 13-18	113 Koshland Way	2016	0	0	N/A	N/A	N/A	N/A
	Family Student Housing A 1-4	101 Koshland Way		0	0	N/A	N/A	N/A	N/A
	Family Student Housing A 19-21	119 Koshland Way		0	0	N/A	N/A	N/A	N/A
	Family Student Housing A 5-7	105 Koshland Way		0	0	N/A	N/A	N/A	N/A
	Family Student Housing A 8-12	108 Koshland Way		0	0	N/A	N/A	N/A	N/A
	Family Student Housing B 10-12	210 Koshland Way		0	0	N/A	N/A	N/A	N/A
	Family Student Housing B 1-2	201 Koshland Way		0	0	N/A	N/A	N/A	N/A
	Family Student Housing B 13-19	213 Koshland Way		0	0	N/A	N/A	N/A	N/A
	Family Student Housing B 20-23	220 Koshland Way		0	0	N/A	N/A	N/A	N/A
	Family Student Housing B 24-28	224 Koshland Way		0	0	N/A	N/A	N/A	N/A
	Family Student Housing B 3-6	203 Koshland Way		0	0	N/A	N/A	N/A	N/A
	Family Student Housing B 7-9	207 Koshland Way		0	0	N/A	N/A	N/A	N/A
	Family Student Housing C 1-5	301 Koshland Way		0	0	N/A	N/A	N/A	N/A
	Family Student Housing C 17-23	317 Koshland Way		0	0	N/A	N/A	N/A	N/A
	Family Student Housing C 6-7 and E 19	306 Koshland Way		0	0	N/A	N/A	N/A	N/A
	Family Student Housing C 8-16	308 Koshland Way		0	0	N/A	N/A	N/A	N/A
	Family Student Housing D 10-14	410 Koshland Way		0	0	N/A	N/A	N/A	N/A
	Family Student Housing D 15-21	415 Koshland Way		0	0	N/A	N/A	N/A	N/A
	Family Student Housing D 1-6	401 Koshland Way		0	0	N/A	N/A	N/A	N/A
	Family Student Housing D 7-9	407 Koshland Way		0	0	N/A	N/A	N/A	N/A
	Family Student Housing E 10-13	510 Koshland Way		0	0	N/A	N/A	N/A	N/A
	Family Student Housing E 1-5	501 Koshland Way		0	0	N/A	N/A	N/A	N/A
	Family Student Housing E 6-9	506 Koshland Way		0	0	N/A	N/A	N/A	N/A
	Family Student Housing F 11-14	611 Koshland Way		0	0	N/A	N/A	N/A	N/A

Fire Statistics *continued*

Residential Facility, Santa Cruz, CA 95064	Building(s)	Address	Calendar Year	Total Fires in Each Bldg	Fire Number	Cause of Fire*1	Number of Injuries that Required Treatment at a Medical Facility	Number of Deaths Related to Fire	Value of Property Damage Caused by Fire*2
Family Student Housing *continued*	Family Student Housing F 1-5	601 Koshland Way	2015	0	0	N/A	N/A	N/A	N/A
	Family Student Housing F 15-17	615 Koshland Way		0	0	N/A	N/A	N/A	N/A
	Family Student Housing F 18-23	618 Koshland Way		0	0	N/A	N/A	N/A	N/A
	Family Student Housing F 24-29	624 Koshland Way		0	0	N/A	N/A	N/A	N/A
	Family Student Housing F 30-33	630 Koshland Way		0	0	N/A	N/A	N/A	N/A
	Family Student Housing F 6-10	606 Koshland Way		0	0	N/A	N/A	N/A	N/A
	Family Student Housing G 12-14	712 Koshland Way		0	0	N/A	N/A	N/A	N/A
	Family Student Housing G 1-4	701 Koshland Way		0	0	N/A	N/A	N/A	N/A
	Family Student Housing G 15-16	715 Koshland Way		0	0	N/A	N/A	N/A	N/A
	Family Student Housing G 17-21	717 Koshland Way		0	0	N/A	N/A	N/A	N/A
	Family Student Housing G 5-8	705 Koshland Way		0	0	N/A	N/A	N/A	N/A
	Family Student Housing G 9-11	709 Koshland Way		0	0	N/A	N/A	N/A	N/A
	Family Student Housing H 1-13	801 Koshland Way		0	0	N/A	N/A	N/A	N/A
	Family Student Housing H 14-18	814 Koshland Way		0	0	N/A	N/A	N/A	N/A
	Family Student Housing H 19-22	819 Koshland Way		0	0	N/A	N/A	N/A	N/A
	Family Student Housing H 23-29	823 Koshland Way		0	0	N/A	N/A	N/A	N/A
	Family Student Housing H 30-33	830 Koshland Way		0	0	N/A	N/A	N/A	N/A
Farm Apprentice	Farm Apprentice Cabin 1	171 Farm Fire Road	2018	0	0	N/A	N/A	N/A	N/A
	Farm Apprentice Cabin 2	173 Farm Fire Road		0	0	N/A	N/A	N/A	N/A
	Farm Apprentice Cabin 3	175 Farm Fire Road		0	0	N/A	N/A	N/A	N/A
	Farm Apprentice Cabin 4	177 Farm Fire Road		0	0	N/A	N/A	N/A	N/A
	Farm Apprentice Cabin 5	179 Farm Fire Road		0	0	N/A	N/A	N/A	N/A
	Farm Apprentice Cabin 6	181 Farm Fire Road		0	0	N/A	N/A	N/A	N/A
	Farm Apprentice Cabin 7	183 Farm Fire Road		0	0	N/A	N/A	N/A	N/A
	Farm Apprentice Cabin 8	185 Farm Fire Road		0	0	N/A	N/A	N/A	N/A

Residential Facility, Santa Cruz, CA 95064	Building(s)	Address	Calendar Year	0	0	N/A	N/A	N/A	N/A
Farm Apprentice *continued*	Farm Apprentice Cabin 9	187 Farm Fire Road	2018	0	0	N/A	N/A	N/A	N/A
	Farm Apprentice Cabin 1	171 Farm Fire Road	2017	0	0	N/A	N/A	N/A	N/A
	Farm Apprentice Cabin 2	173 Farm Fire Road		0	0	N/A	N/A	N/A	N/A
	Farm Apprentice Cabin 3	175 Farm Fire Road		0	0	N/A	N/A	N/A	N/A
	Farm Apprentice Cabin 4	177 Farm Fire Road		0	0	N/A	N/A	N/A	N/A
	Farm Apprentice Cabin 5	179 Farm Fire Road		0	0	N/A	N/A	N/A	N/A
	Farm Apprentice Cabin 6	181 Farm Fire Road		0	0	N/A	N/A	N/A	N/A
	Farm Apprentice Cabin 7	183 Farm Fire Road		0	0	N/A	N/A	N/A	N/A
	Farm Apprentice Cabin 8	185 Farm Fire Road		0	0	N/A	N/A	N/A	N/A
	Farm Apprentice Cabin 9	187 Farm Fire Road		0	0	N/A	N/A	N/A	N/A
Camper Park	RV Park Recreation Building	701 Leonardo Lane	2018	0	0	N/A	N/A	N/A	N/A
	RV Park Recreation Building	701 Leonardo Lane	2017	0	0	N/A	N/A	N/A	N/A
	RV Park Recreation Building	701 Leonardo Lane	2016	0	0	N/A	N/A	N/A	N/A
University Town Center	University Town Center	1101 Pacific Ave, Santa Cruz, CA 95060	2018	0	0	N/A	N/A	N/A	N/A
	University Town Center	1101 Pacific Ave, Santa Cruz, CA 95060	2017	0	0	N/A	N/A	N/A	N/A
	University Town Center	1101 Pacific Ave, Santa Cruz, CA 95060	2016	1	1	A	0	0	$0-99

Key: Cause of Fire

Cause	Example
A: Cooking	Grease fire on stove top or in oven or microwave
B: Smoking Materials	Discarded lit cigarette butt
C: Open Flames	Candles
D: Heating Equipment	Heating stoves, space heaters, fireplaces, furnaces, water heaters
E: Electrical	Electrical arcing, overheated electrical motor
F: Hazardous Products	Spontaneous combustion; chemical reaction
G: Machinery/Industrial	Heat from friction, (e.g., fan belts); cutting and welding
H: Natural	Fires that result from a natural phenomenon, such as lightning, tornadoes and earthquakes
I: Other	Fireworks (including sparklers), paper caps, party poppers, and firecrackers; sunlight (usually magnified through glass or a bottle); fires that start in a Bldg that is not an on-campus student housing facility and spread to an on-campus student housing facility
J: Intentional Fire	A fire that is ignited, or that results from a deliberate action, in circumstances where the person knows there should not be a fire
K: Undetermined Fire	A fire in which the cause cannot be determined

Values are in Dollars

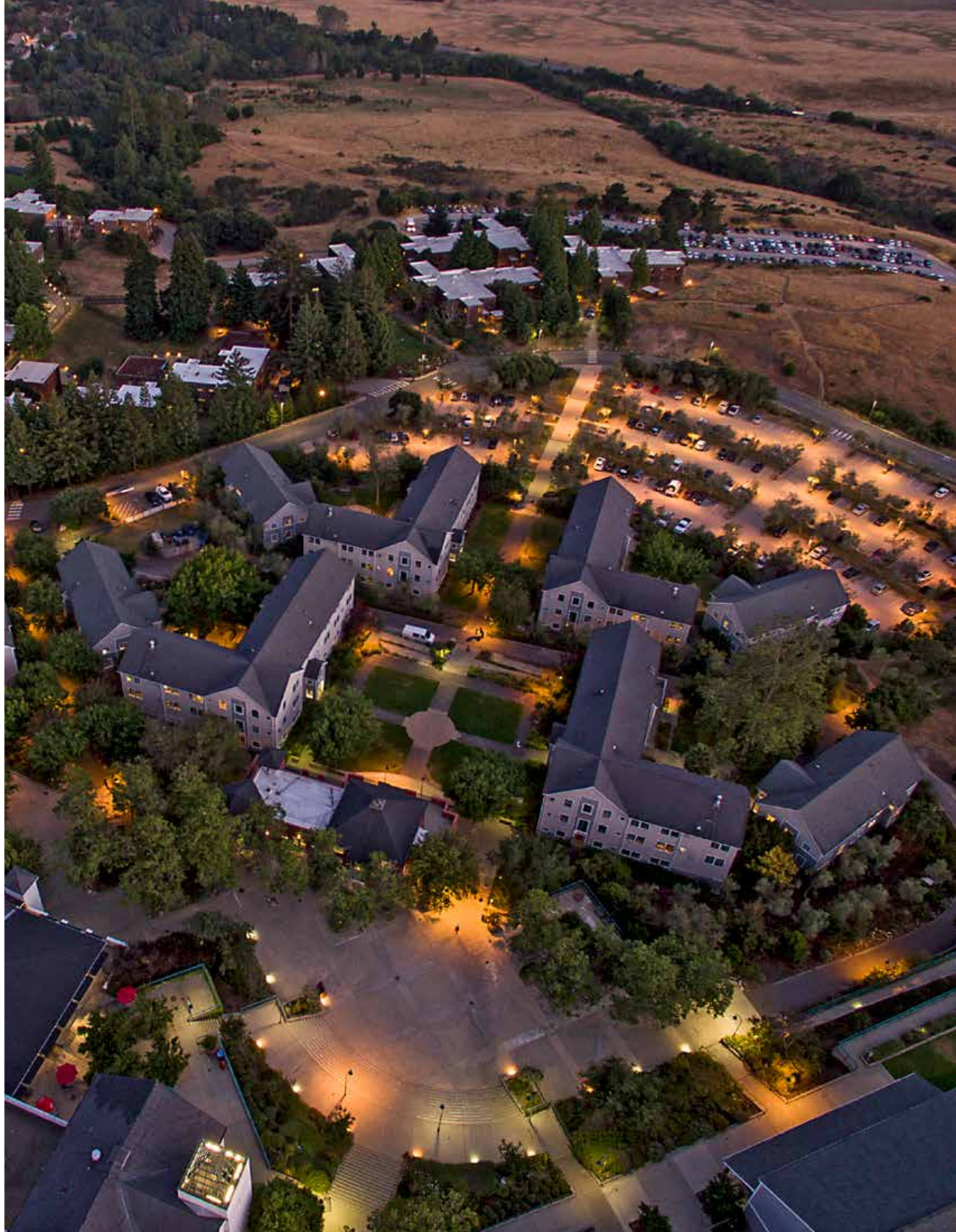

Terms Defined

Abuse

Intentionally or recklessly causing or attempting to cause bodily injury, or placing another person in reasonable apprehension of imminent serious bodily injury to himself or herself, or another.

Affirmative Consent

Consent is *affirmative, conscious, voluntary*, and *revocable*. Consent to sexual activity requires of both persons an affirmative, conscious, and voluntary agreement to engage in sexual activity. It is the responsibility of each person to ensure they have the affirmative consent of the other to engage in the sexual activity. Lack of protest, lack of resistance, or silence, does not alone constitute consent. Affirmative consent must be ongoing and can be revoked at any time during sexual activity. The existence of a dating relationship or past sexual relations between the persons involved should never by itself be assumed to be an indicator of consent (nor will subsequent sexual relations or dating relationship alone suffice as evidence of consent to prior conduct).

The Respondent's belief that the Complainant consented shall not provide a valid excuse where:

1. The Respondent's belief arose from the Respondent's own intoxication or recklessness;
2. The Respondent did not take reasonable steps, in the circumstances known to the Respondent at the time, to ascertain whether the Complainant affirmatively consented; or
3. The Respondent knew or a reasonable person should have known that the Complainant was unable to consent because the Complainant was incapacitated, in that the Complainant was:
   a. asleep or unconscious;
   b. due to the influence of drugs, alcohol, or medi cation, unable to understand the fact, nature, or extent of the sexual activity; or
   c. unable to communicate due to a mental or physical condition.

Aggravated Assault

An unlawful attack by one person upon another for the purpose of inflicting severe or aggravated bodily injury. This type of assault usually is accompanied by the use of a weapon or by means likely to produce death or great bodily harm. It is not necessary that injury result from an aggravated assault when a gun, knife, or other weapon is used which could or probably would result in a serious potential injury if the crime were successfully completed.

Arson

Willful or malicious burning or attempt to burn, with or without intent to defraud, a dwelling, house, public building, motor vehicle or aircraft, personal property of another, etc.

Awareness Programs

Awareness programs means community-wide or audience-specific programming, initiatives, and strategies that increase audience knowledge and share information and resources to prevent violence, promote safety, and reduce perpetration.

Burglary

The unlawful entry of a structure to commit a felony or a theft. For reporting purposes this definition includes: unlawful entry with intent to commit a larceny or a felony; breaking and entering with intent to commit a larceny; housebreaking; safecracking; and all attempts to commit any of the aforementioned.

Bystander Intervention

Bystander intervention means safe and positive options that may be carried out by an individual or individuals to prevent harm or intervene when there is a risk of dating violence, domestic violence, sexual assault, or stalking. Bystander intervention includes recognizing situations of potential harm, understanding institutional structures and cultural conditions that facilitate violence, overcoming barriers to intervening, identifying safe and effective intervention options, and taking action to intervene.

Dating Violence

Conduct by a person who is or has been in a romantic or intimate relationship with the Complainant that intentionally, or recklessly, causes bodily injury to the Complainant or places the Complainant in reasonable fear of serious bodily injury. The nature of the relationship between the Complainant and Respondent is determined by the length, type, and frequency of interaction between them.

Domestic Violence

Conduct by a current or former spouse or intimate partner of the Complainant; or a person with whom the Complainant shares a child in common that intentionally, or recklessly, causes bodily injury to the Complainant or another, or places the Complainant or another in reasonable fear of serious bodily injury.

Drug Abuse Violations

Violations of state and local laws relating to the unlawful possession, sale, use, growing, manufacturing, and making of narcotic drugs. The relevant substances include: opium or cocaine and their derivatives (morphine, heroin, codeine); marijuana; synthetic narcotics (demerol, methadones); and dangerous non-narcotic drugs (barbiturates, benzedrine).

Fire Safety Systems

See definitions in Annual Fire Safety Report

Fondling

The touching of the private body parts of another person for the purpose of sexual gratification, without the consent of the victim, including instances where the victim is incapable of giving consent because of his/her age or because of his/her temporary or permanent mental incapacity.

Forcible Rape (2015)

The carnal knowledge of a person, forcibly and/or against the person's will; or not forcibly or against the person's will where the victim is incapable of giving consent because of his/her temporary or permanent mental or physical incapacity (or because of his/her youth).

Forcible Sodomy (2015)

Oral or anal sexual intercourse with another person, forcibly and/or against that person's will; or not forcibly against the person's will where the victim is incapable of giving consent because of his/her youth or because of his/her temporary or permanent mental or physical incapacity.

Geography

For the purposes of collecting statistics for submission to the Department of Education and inclusion in an institution's annual security report, Clery geography includes building and property that are part of the institution's campus (including a subset of on-campus student housing facilities), the institution's non-campus buildings or property, and public property within or immediately adjacent to and accessible from the

campus. For the purposes of maintaining an institution's crime log, Clery geography also includes area within the patrol jurisdiction of the campus police or the campus security department.

On-Campus

- Any building or property owned or controlled by an institution within the same reasonably contiguous geographic area and used by the institution in direct support of, or in a manner related to, the institution's educational purposes, including residence hall; and
- Any building or property that is within or reasonably contiguous to paragraph (1) of this definition, that is owned by the institution but controlled by another person, is frequently used by students, and supports institutional purposes (such as a food or other retail vendor).

On-Campus Student Housing Facility

- Any student housing facility that is owned or controlled by the institution, or is located on property that is owned or controlled by the institution, and is within the reasonably contiguous area that makes up the campus.

Public Property

- All public property, including thoroughfares, streets, sidewalks, and parking facilities, that is within the campus, or immediately adjacent to and accessible from the campus.

Non-campus Buildings or Property

- Any building or property owned or controlled by a student organization that is officially recognized by the institution; or
- Any building or property owned or controlled by an institution that is used in direct support or, or in relation to, the institution's educational purposes, is frequently used by students, and is not within the same reasonably contiguous geographic area of the institution.

Hate Crime

A criminal offense committed against a person or property which is motivated, in whole or in part, by the offender's bias. Bias is a preformed negative opinion or attitude toward a group of persons based on their Race, Gender, Gender Identity, Religion, Sexual Orientation, Ethnicity, National Origin, and Disability. Institutions are required to compile crime statistics for any of the following crimes that are determined to be hate crimes:

- Criminal Homicide
- Murder and nonnegligent manslaughter
- Negligent manslaughter
- Sex Offenses
- Rape
- Fondling
- Incest
- Statutory Rape
- Robbery
- Aggravated Assault
- Burglary
- Motor Vehicle Theft
- Arson
- Larceny-theft
- Simple Assault
- Intimidation
- Destruction/Damage/Vandalism of property

Incest

Sexual intercourse between persons who are related to each other within the degrees wherein marriage is prohibited by law.

Intimidation

To unlawfully place another person in reasonable fear of bodily harm through the use of threatening words and/or other conduct, but without displaying a weapon or subjecting the victim to actual physical attack.

Larceny

The unlawful taking, carrying, leading, or riding away of property from the possession or constructive possession of another.

Liquor Law Violations

The violation of laws or ordinance prohibiting: the manufacture, sale, transporting, furnishing, possessing of intoxicating liquor; maintaining unlawful drinking places; bootlegging; operating a still; furnishing liquor to minor or intemperate person; using a vehicle for illegal transportation of liquor; drinking on a train or public conveyance; all attempts to commit any of the aforementioned. (Drunkenness and driving under the influence are not included in this definition.)

Missing Person

Any person who is reported missing to law enforcement when the person's location is unknown. This includes a child who has been taken, detained, concealed, enticed away or kept by a parent in violation of the law (Penal Code §277 et seq.). It also includes any child who is missing voluntarily, involuntarily or under circumstances that do not conform to his/her ordinary habits or behavior, and who may be in need of assistance (Penal Code §14213).

Missing Persons Networks

Those databases or computer networks available to law enforcement and that are suitable for information related to missing persons investigations. These include the National Crime Information Center (NCIC), the California Law Enforcement Telecommunications System (CLETS), Missing Person System (MPS) and the Unidentified Persons System (UPS).

Motor Vehicle Theft

The theft or attempted theft of a motor vehicle. (Classify as motor vehicle theft all cases where automobiles are taken by persons not having lawful access even though the vehicles are later abandoned-including joyriding).

Murder and Non-negligent Manslaughter

The willful (non-negligent) killing of one human being by another.

Negligent Manslaughter

The killing of another person through gross negligence.

Ongoing Prevention and Awareness Campaigns

Programming, initiatives, and strategies that are sustained over time and focus on increasing understanding of topics relevant to, and skills for addressing, dating violence, domestic violence, sexual assault, and stalking, using a range of strategies with audiences throughout the institution and including information described in 34 CFR Part 668.46 paragraph (j)(1)(i)(A) through (F).

Pastoral Counselor

An employee of an institution who is associated with a religious order or denomination, recognized by that religious order or denomination as someone who provides confidential counseling and who is functioning within the scope of that recognition as a pastoral counselor.

Primary Prevention Programs

Primary prevention programs means programming, initiatives, and strategies informed by research or assessed for value, effectiveness, or outcome that are intended to stop dating violence, domestic violence, sexual assault, and stalking before they occur through the promotion of positive and healthy behaviors that foster healthy, mutually respectful relationships and sexuality, encourage safe bystander intervention, and seek to change behavior and social norms in healthy and safe directions.

Professional Counselor

An employee of an institution whose official responsibilities include providing psychological counseling to members of the institution's community and who is functioning within the scope of his or her license or certification.

Rape

The penetration, no matter how slight, of the vagina or anus with any body part or object, or oral penetration by a sex organ of another person, without the consent of the victim.

Risk Reduction

Risk reduction means options designed to decrease perpetration and bystander inaction, and to increase empowerment for victims in order to promote safety

and to help individuals and communities address conditions that facilitate violence.

Robbery

The taking or attempting to take anything of value from the care, custody, or control of a person or persons by force or threat of force or violence and/or by putting the victim fear.

Sexual Assault

a. Sexual Assault—Penetration: Without the consent of the Complainant, penetration, no matter how slight, of the vagina, anus, or mouth by a penis; or the vagina or anus by any body part or object.

b. Sexual Assault—Contact: Without the consent of the Complainant, touching an intimate body part (genitals, anus, groin, breast, or buttocks) (i) unclothed or (ii) clothed.

Sexual Harassment

Sexual Harassment is unwelcome sexual advances, unwelcome requests for sexual favors, and other unwelcome verbal, nonverbal or physical conduct of a sexual nature when:

ii. *Quid Pro Quo*: a person's submission to such conduct is implicitly or explicitly made the basis for employment decisions, academic evaluation, grades or advancement, or other decisions affecting participation in a University program; or

ii. *Hostile Environment*: such conduct is sufficiently severe or pervasive that it unreasonably denies, adversely limits, or interferes with a person's participation in or benefit from the education, employment or other programs and services of the University and creates an environment that a reasonable person would find to be intimidating or offensive.

Stalking

Repeated conduct directed at a Complainant (e.g., following, monitoring, observing, surveilling, threatening, communicating or interfering with property), of a sexual or romantic nature or motivation, that would cause a reasonable person to fear for their safety, or the safety of others, or to suffer substantial emotional distress.

Statutory Rape

Sexual intercourse with a person who is under the statutory age of consent.

Vandalism

To willfully or maliciously destroy, injure, disfigure, or deface any public or private property, real or personal, without the consent of the owner or person having custody or control by cutting, tearing, breaking, marking, painting, drawing, covering with filth, or any other such means as may be specified by local law.

Weapons Law Violations

The violation of laws or ordinances dealing with weapon offenses, regulatory in nature, such as: manufacture, sale, or possession of deadly weapons; carrying deadly weapons, concealed or openly; furnishing deadly weapons to minors; aliens possessing deadly weapons; all attempts to commit any of the aforementioned.

Relevant California Laws

California Assembly Bill 1433 (Gatto)

Under existing law, the governing board of each postsecondary educational institution receiving public funds for student financial aid is required to compile records concerning all occurrences of certain criminal and noncriminal activity.

On September 29, 2015, Governor Brown signed into law AB 1433 (Gatto). The Gatto legislation requires Campus Security Authorities, as defined by the federal Clery Act, to disclose any report of a Part 1 violent crime, hate crime, or sexual assault, as defined in the bill, whether committed on- or-off campus, to the University of California Police Department. Any such report received by a UC Police Department must be immediately, or as soon as practicably possible, disclosed to the local law enforcement agency with which that campus has a written agreement pursuant to the Kristin Smart Campus Safety Act of 1998.

Implementation Guidelines

On or before July 1, 2015, each campus must implement written procedures to ensure the following reporting requirements are met.

Campus security authorities ("CSAs"), as defined by the federal Clery Act, must immediately, or as soon as practicably possible, forward to the local University of California Police Department any report of a Part 1 violent crime, sexual assault, or hate crime, committed on or off campus, and made by the victim for purposes of notifying the institution or law enforcement.

- Part 1 violent crime means: willful homicide, forcible rape, robbery, or aggravated assault, as defined in the Uniform Crime Reporting Handbook of the Federal Bureau of Investigation.

- Sexual Assault includes, but is not limited to, rape, forced sodomy, forced oral copulation, rape by a foreign object, sexual battery, or the threat of any of these.
- "Hate violence" means any act of physical intimidation or physical harassment, physical force or physical violence, or the threat of physical force or physical violence, that is directed against any person or group of persons, or the property of any person or group of persons because of the ethnicity, race, national origin, religion, sex, sexual orientation, gender identity, gender expression, disability, or political or religious beliefs of that person or group.

CSA's may not identify the victim to campus police unless the victim consents to being identified after the victim has been informed of his or her right to have his or her personally identifying information withheld.

UC Police Departments must immediately, or as soon as practicably possible, disclose to local law enforcement agencies with which the campus has written MOU's (pursuant to the Kristin Smart Campus Safety Act of 1998) the reports described above. However, UC Police Departments may not identify the victim or the alleged assailant unless the victim consents to being identified.

California Senate Bill 967 (DeLeon)

Under existing law, the governing board of each postsecondary educational institution receiving public funds for student financial aid is required to adopt and implement written procedures or protocols to ensure that students, faculty, and staff who are victims of sexual assault on the grounds or facilities of their institutions receive treatment and information, including a description of on-campus and off-campus resources.

On September 29, 2015, Governor Brown signed into law SB 967 (DeLeon). The DeLeon legislation requires the Regents of the University of California to adopt a policy concerning sexual assault, domestic violence, dating violence, and stalking, as defined in the federal Higher Education Act of 1965 (20 U.S.C. Sec. 1092(f)) involving a student, both on and off campus.

Implementation Guidelines

The policy shall include all of the following:

- An affirmative consent standard in the determination of whether consent was given by both parties to sexual activity. "Affirmative consent" means affirmative, conscious, and voluntary agreement to engage in sexual activity. It is the responsibility of each person involved in the sexual activity to ensure that he or she has the affirmative consent of the other or others to engage in the sexual activity. Lack of protest or resistance does not mean consent, nor does silence mean consent. Affirmative consent must be ongoing throughout a sexual activity and can be revoked at any time. The existence of a dating relationship between the persons involved, or the fact of past sexual relations between them, should never by itself be assumed to be an indicator of consent.
- A policy that, in the evaluation of complaints in any disciplinary process, it shall not be a valid excuse to alleged lack of affirmative consent that the accused believed that the complainant consented to the sexual activity under either of the following circumstances:
  - The accused's belief in affirmative consent arose from the intoxication or recklessness of the accused.
  - The accused did not take reasonable steps, in the circumstances known to the accused at the time, to ascertain whether the complainant affirmatively consented.
- A policy that the standard used in determining whether the elements of the complaint against the accused have been demonstrated is the preponderance of the evidence.
- A policy that, in the evaluation of complaints in the disciplinary process, it shall not be a valid excuse that the accused believed that the complainant affirmatively consented to the sexual activity if the accused knew or reasonably should have known that the complainant was unable to consent to the sexual activity under any of the following circumstances:
  - The complainant was asleep or unconscious.
  - The complainant was incapacitated due to the influence of drugs, alcohol, or medication, so that the complainant could not understand the fact, nature, or extent of the sexual activity.
  - The complainant was unable to communicate due to a mental or physical condition.
- In order to receive state funds for student financial assistance, the governing board of each community college district, the Trustees of the California State University, the Regents of the University of California, and the governing boards of independent postsecondary institutions shall adopt detailed and victim-centered policies and protocols regarding sexual assault, domestic violence, dating violence, and stalking involving a student that comport with best practices and current professional standards. At a minimum, the policies and protocols shall cover all of the following:
  - A policy statement on how the institution will provide appropriate protections for the privacy of individuals involved, including confidentiality.
  - Initial response by the institution's personnel to a report of an incident, including requirements specific to assisting the victim, providing information in writing about the importance of preserving evidence, and the identification and location of witnesses.
  - Response to stranger and non stranger sexual assault.
  - The preliminary victim interview, including the development of a victim interview protocol, and a comprehensive follow-up victim interview, as appropriate.
  - Contacting and interviewing the accused.
  - Seeking the identification and location of witnesses.

  - Providing written notification to the victim about the availability of, and contact information for, on- and off-campus resources and services, and coordination with law enforcement, as appropriate.
  - Participation of victim advocates and other supporting people.
  - Investigating allegations that alcohol or drugs were involved in the incident.
  - Providing that an individual who participates as a complainant or witness in an investigation of sexual assault, domestic violence, dating violence, or stalking will not be subject to disciplinary sanctions for a violation of the institution's student conduct policy at or near the time of the incident, unless the institution determines that the violation was egregious, including, but not limited to, an action that places the health or safety of any other person at risk or involves plagiarism, cheating, or academic dishonesty.
  - The role of the institutional staff supervision.
  - A comprehensive, trauma-informed training program for campus officials involved in investigating and adjudicating sexual assault, domestic violence, dating violence, and stalking cases.
  - Procedures for confidential reporting by victims and third parties.
- To the extent feasible, enter into memoranda of understanding, agreements, or collaborative partnerships with existing on-campus and community-based organizations, including rape crisis centers, to refer students for assistance or make services available to students, including counseling, health, mental health, victim advocacy, and legal assistance, and including resources for the accused.
- Implement comprehensive prevention and outreach programs addressing sexual violence, domestic violence, dating violence, and stalking.
  - A comprehensive prevention program shall include a range of prevention strategies, including, but not limited to, empowerment programming for victim prevention, awareness raising campaigns, primary prevention, bystander intervention, and risk reduction.
  - Outreach programs shall be provided to make students aware of the institution's policy on sexual assault, domestic violence, dating violence, and stalking.
    - At a minimum, an outreach program shall include a process for contacting and informing the student body, campus organizations, athletic programs, and student groups about the institution's overall sexual assault policy, the practical implications of an affirmative consent standard, and the rights and responsibilities of students under the policy.
- Outreach programming shall be included as part of every incoming student orientation.

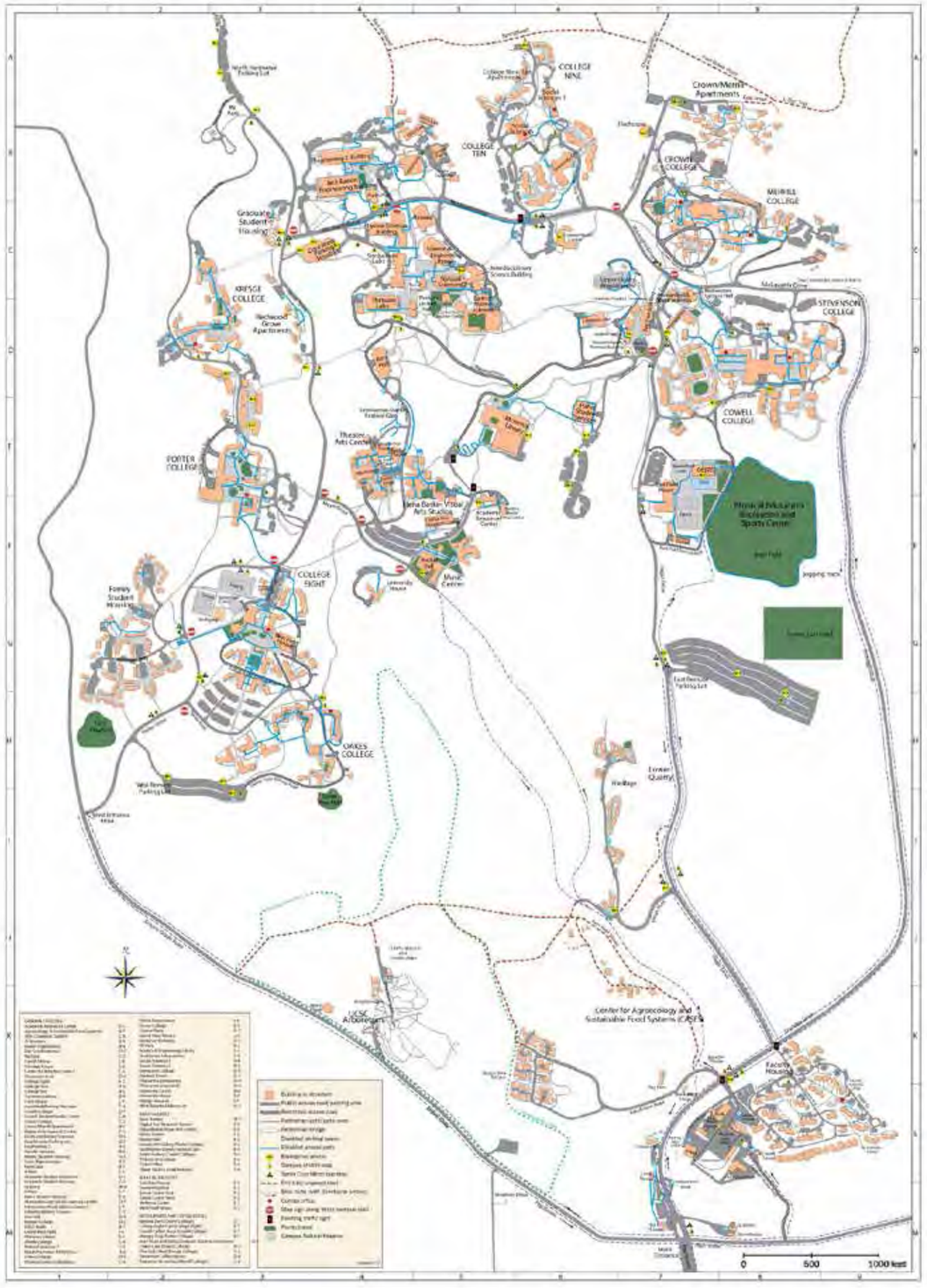

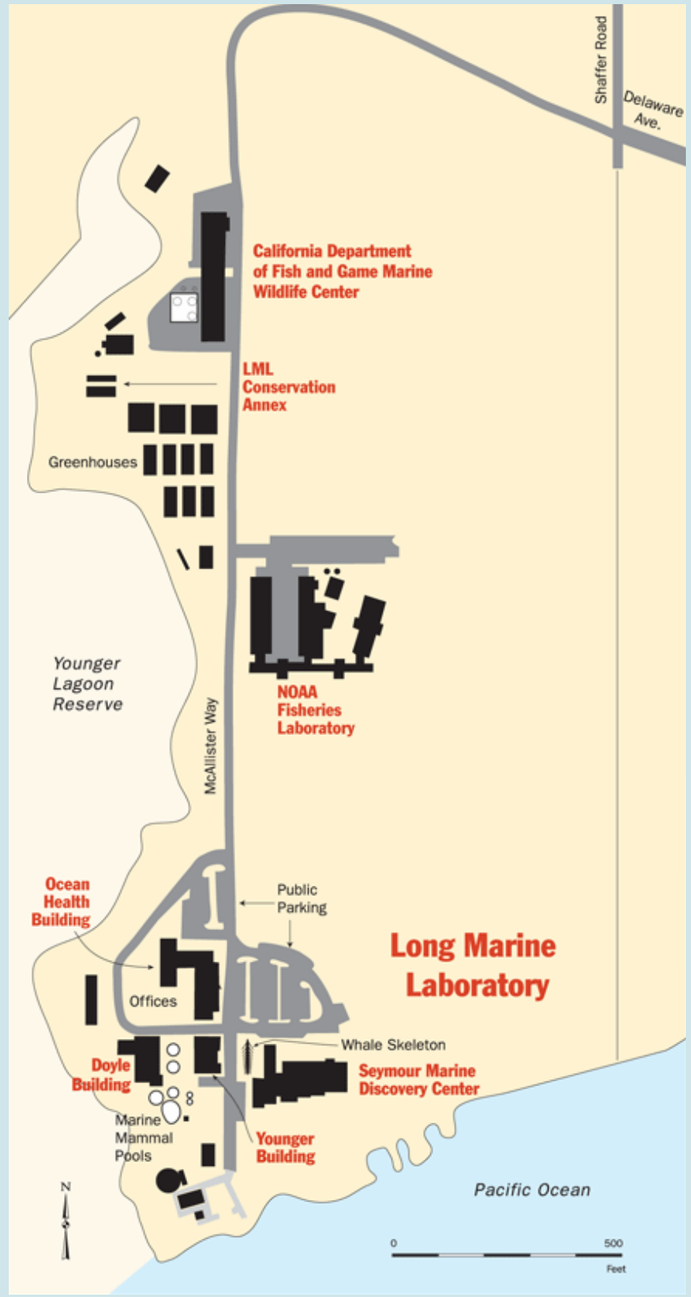

MORE CAMPUS MAPS CAN BE FOUND AT: **maps.ucsc.edu**

UC Santa Cruz Police Department

1156 High Street | Santa Cruz, CA 95064 | 831 459-2231
police.ucsc.edu